

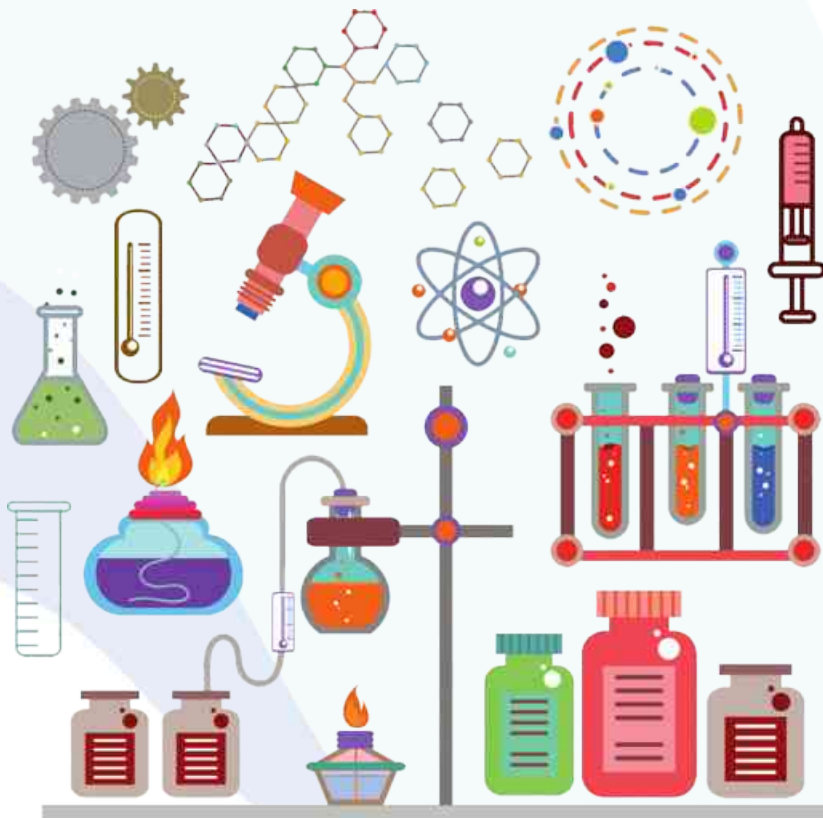

SHIV SCIENTIFIC STORES (Regd.)

ISO 9001:2015 CERTIFIED COMPANY



**PRICE LIST
- SSS/25**

THE COMPLETE LABORATORY EQUIPMENTS

w.e.f January, 2022

www.shivscientific.com
**SCAN TO DOWNLOAD
PRICE LIST - SSS/25**



Certificate of Registration

Certificate
This is to certify that
SHY SCIENTIFIC STORES (REGD.)
37 U.A., Jawahar Nagar, Delhi - 110007, India

Has been found in Compliance with requirements of
Quality Management System
ISO 9001:2015
for the following scope:

Trading of Scientific Goods, Lab Equipments & Lab Chemicals.

Certificate No. : 4433/SHY/2020
Issue Date : 30 July 2020
Expiry Date : 29 July 2022
To check the certificate status visit
<http://www.iso.org/iso/isoorg.htm>

International Accreditation
Certification
All ISO World Standards Centre
401 Westwood Drive, Suite 100, Westborough, MA 01581, USA
www.iso.org/iso/isoorg.htm



infusil india PVT. LTD.
ISO 9001 | 2015 CERTIFIED COMPANY
202077, Sector 14, Gurgaon, Haryana - 122002, India
Ph: 01297-271111, 01297-271112, Fax: 01297-271113, Email: info@infusilindia.com, www.infusilindia.com

Ref: INF/AUTH/089/2021-2022/01 Date: 03.12.2021

AUTHORISATION CERTIFICATE

This is to certify that we are the sole manufacturers of 'Infusil' make Syringes and Quaternaries in India.

We hereby certify that M/s. Shy Scientific Stores, 37 - GA, Jawahar Nagar, DELHI - 110 007, E - Mail: shyscientific@yahoo.co.in, Ph. No.: 9811171442, Contact Person: Ajit Kumar Singh is one of our Authorized Dealer for our product specialties, who will be promoting, quoting, negotiating, selling and servicing to the customers against your Tender Enquiry.

This Certificate is valid till 31-03-2022.

For **INFUSIL INDIA PVT. LTD.**,

DIRECTOR

POLYLAB INDUSTRIES (P) LTD.
M/s. PolyLab Plastic Labware
37 U.A., Jawahar Nagar, Delhi - 110007, India
Ph: 011-45142074, Fax: 011-45142074, Email: info@polylabindia.com, www.polylabindia.com

Ref No: PIP-SSS-D-2021-22 Date: 06.12.2021

AUTHORIZATION LETTER

This is to certify that
M/s Shy Scientific Stores (Regd.)
37 UA, Jawahar Nagar,
Delhi - 110007
Email: info@shyscientific.com
Ph: 011-45142074
Mobile: 9811171442 (JK), 9810585830 (HR)

Has been authorized by M/s. PolyLab Industries Pvt. Ltd. to supply plastic labware manufactured by them for the period ending 31.03.2022.

Thanking you,

Certificate
This is to certify that
SURYAM SCIENTIFIC SURGICO (REGD.)
37 U.A., Jawahar Nagar, Delhi - 110007, India

Has been found in Compliance with requirements of
Quality Management System
ISO 9001:2015
for the following scope:

Trading of Scientific Goods, Lab Equipments & Lab Chemicals.

Certificate No. : 4433/SHY/2020
Issue Date : 30 July 2020
Expiry Date : 29 July 2022
To check the certificate status visit
<http://www.iso.org/iso/isoorg.htm>

International Accreditation
Certification
All ISO World Standards Centre
401 Westwood Drive, Suite 100, Westborough, MA 01581, USA
www.iso.org/iso/isoorg.htm



infusil india PVT. LTD.
ISO 9001 | 2015 CERTIFIED COMPANY
202077, Sector 14, Gurgaon, Haryana - 122002, India
Ph: 01297-271111, 01297-271112, Fax: 01297-271113, Email: info@infusilindia.com, www.infusilindia.com

Ref: INF/AUTH/089/2021-2022/02 Date: 03.12.2021

AUTHORISATION CERTIFICATE

This is to certify that we are the sole manufacturers of 'Infusil' make Syringes and Quaternaries in India.

We hereby certify that M/s. Suryam Scientific Surgico (Regd.), 37 - UA, Jawahar Nagar, DELHI - 110 007, E - Mail: shyscientific@yahoo.co.in, Ph. No.: 9810585830, Contact Person: Raj Kumar Jodhi is one of our Authorized Dealer for our product specialties, who will be promoting, quoting, negotiating, selling and servicing to the customers against your Tender Enquiry.

This Certificate is valid till 31-03-2022.

For **INFUSIL INDIA PVT. LTD.**,

DIRECTOR

POLYLAB INDUSTRIES (P) LTD.
M/s. PolyLab Plastic Labware
37 U.A., Jawahar Nagar, Delhi - 110007, India
Ph: 011-45142074, Fax: 011-45142074, Email: info@polylabindia.com, www.polylabindia.com

Ref No: PIP-SSS-D-2021-22 Date: 06.12.2021

AUTHORIZATION LETTER

This is to certify that
M/s Suryam Scientific Surgico (Regd.)
37 UA, Jawahar Nagar,
Delhi - 110007
Email: info@shyscientific.com
Ph: 011-45142074
Mobile: 9811171442 (JK), 9810585830 (HR)

Has been authorized by M/s. PolyLab Industries Pvt. Ltd. to supply plastic labware manufactured by them for the period ending 31.03.2022.

Thanking you,

Certificate
This is to certify that
SURYAM SCIENTIFIC SURGICO (REGD.)
37 U.A., Jawahar Nagar, Delhi - 110007, India

Has been found in Compliance with requirements of
Quality Management System
ISO 9001:2015
for the following scope:

Trading of Scientific Goods, Lab Equipments & Lab Chemicals.

Certificate No. : 4433/SHY/2020
Issue Date : 30 July 2020
Expiry Date : 29 July 2022
To check the certificate status visit
<http://www.iso.org/iso/isoorg.htm>

International Accreditation
Certification
All ISO World Standards Centre
401 Westwood Drive, Suite 100, Westborough, MA 01581, USA
www.iso.org/iso/isoorg.htm



CDH Central Drug House (P) Ltd.
37 U.A., Jawahar Nagar, Delhi - 110007, India
Ph: 011-45142074, Fax: 011-45142074, Email: info@cdh.co.in, www.cdh.co.in

Ref No: CDH/2021-2022/01 Date: 06.12.2021

AUTHORIZATION LETTER

This is to certify that M/s. Shy Scientific Stores (Regd.), 37 U.A., Jawahar Nagar, Delhi - 110007, India, is one of our Authorized Dealer for our product specialties, who will be promoting, quoting, negotiating, selling and servicing to the customers against your Tender Enquiry.

This Certificate is valid till 31-03-2022.

Thanking you,

MANAGING DIRECTOR

Message from the Managing Partner's Desk



R.K. Kohli
Managing Partner
9810 585 830

Dear All,

It give us really heartily pleasure in acknowledging of humble gratitude to our kind and worthy patrons whose inspiring attitude has always been kind of stimulation to this firm.

Very humbly we present herewith out latest Price List effective from **1st January 2022** for Physics, Chemistry, Biology Apparatus & Surgical Veterinary instruments and Milk Testing Apps. If there is any item you require which is not included, kindly refer your valuable enquiries to us for prompt action. Suggestions and criticism are welcome to improve the products and our services.

We thank you very much for the patronage and co-operation you have given to us for the last so many years and we assure you our best services and fullest co-operation in the time to come. We are always at your disposal.

Thanking you and assuring you of our best services always.

We want you to be in touch with us, Please drop us a message at shivsuryam@yahoo.in to share your feedback with us.

Our entire team is committed to serve you to ensure that you are 100% satisfied with our value addition.

Best Regards,



J.K. Kohli
Managing Partner
9811 171 442



Balance	1	Oven	62
Weight Box	2 / 3	T.L.C. Kit	63
Hydrometer & Thermometer	6 / 7	Teflon Magnets	64 / 67
Metrology	8 / 9	Pharmaceutical Equipments	68 / 70
Heat	12 / 13	Test Sives & Sieves Shaker	70 / 71
Stop Clock, Stop Watch, & Timer	15 / 16	Oil & Petroleum Testing Apparatus	72
Optical Bench	16	Spatulas	74 / 75
Stage/ Ocular Micrometer & Cuvettes	17	Silicawares	76 / 78
Spectrometer	18	Filter Paper & Litmus Paper	79
Prism & Slab	19 / 20	Water Tap & Gas Tap	80
Lens & Mirror	20	Porcelain Wares	81 / 83
Magnet	23	Agate Pestles & Mortars	83
Lead Accumulator	25	Alumina Products	83
Am-Meter, Volts Meter, Galvanometer	25	Rubber Wares	83 / 84
Multimeter	26	Silicon Tubing & Corks	84 / 85
Resistance & Rheostat Box	27 / 29	Test Tube Stand	88 / 89
Hand Refractometer & Abbe's Refractometer	30	Glass Wares Laboratory	90 / 92
Moisture Meter Digital	30	Microscope	92 / 93
Electronic Apparatus	31 / 34	Dissection Instruments	93 / 94
Science & Mathematic Kits	35	Lab Coat & Apron	94
Engineering Purpose Demonstration Models	35 / 36	Slide & Cover Glass	95 / 96
Polylab Plastic Wares	37 / 52	Human Anatomy Nursing Purpose Models	97 / 103
Micro Pipette & Tips	53	Charts & Globes	104 / 107
Chemistry Lab Use Items	53 / 54	Microtome & Accessories	108
Bunsen Burner	54	Pathology Items	109 / 112
Retort Stand	55	Dropper	110
Clamps All Types	56 / 57	Melting Point Capillary Tube	110
Brushes All Types	57 / 58	Borocilicate Glass Wares	113 / 116
Copper wares For Lab. Use Items	58 / 59	Whatman Filter Papers	117
Kettle & Sterilizer Elements	59 / 60	Hospital & Surgicals Section	118 / 125
Melting Point Apparatus	60	Dairy Use Items	125 / 127
Muffle Furnace	61	Veterinary Instruments	128
Laminar Air Flow	61	Fundamental Nursing Items	128
Hot Plate	61		
Incubator	61		



Cat No. 1
Hydrostatic Balance



Cat No. 3
Physical Balance



Cat No. 5
Chemical Balance



Cat No. 10 B
Digital Electronic Balance

BALANCE - 9027 - 18%

1. **Hydrostatic Balance** : with Brass Pan 2600.00 Each
2. **Physical Balance: School Quality** 3200.00 Each
3. ---Do--- College Quality 5200.00 Each
4. **Chemical Balance : School Quality** 4700.00 Each
5. ---Do— College Quality 5900.00 Each
6. **Analytical Balance : J Model** 6600.00 Each
7. **Triangular Beam Ant. Balance Model AH** 7200.00 Each
8. ---Do— Model No 'AIRDAMP' 12000.00 Each
9. **Chainomatic Analytical Balance Air Dumping.** 14500.00 Each
- 9A. **Balance Bridge : Wooden** 150.00 Each
- 9B. **Balance Cover for Cat. No. 2, 3, 4 & 5** 380.00 Each
- 9C. **Balance Cover for Cat. No. 6, 7, 8, & 9** 450.00 Each

DIGITAL ELECTRONIC BALANCE - 8423 - 18%

10. **Precision Electronic Weighing Scale with Adoptor**

	Capacity	Accuracy	
(1.)	300 gms.	10 mgm	15800.00 Each
(2.)	500 gms	100 mgm	10000.00 Each
(3.)	1000 gms	100 mgm	10000.00 Each
(4.)	2000 gms	200 mgm	10000.00 Each
(5.)	5000 gms	½ gms	10000.00 Each

Note : with Guarantee

- 10A. **Platform Type S. S. Top**

(1.)	10 Kgs	1 gms	11500.00 Each
(2.)	30 Kgs	1 gms	11500.00 Each
(3.)	50 Kgs	5 gms	14000.00 Each
(4.)	100 Kgs	10 gms	16800.00 Each

- 10B. **Electronic Rough Balance for Lab. use only**

(1.)	500 gms	10 mg with PVC Dome Sup.Q	3000.00 Each
(2.)	1000 gms	100 mg with cell	2200.00 Each
(3.)	2000 gms	100 mg with cell	2200.00 Each
(4.)	5000 gms	100 mg with cell	2200.00 Each
(5.)	10000 gms	1 gm	2400.00 Each

Note : without Guarantee

- 10C. **Pocket Balance Digital 200 gms x 10 mg** 800.00 Each

TRIPLE BEAM BALANCE - 9027 - 18%

11. **Triple Beam Balance : Sunmica Base & S.S. Pan**

111G	310G	610G	1110G	3110G	
2400.00	3200.00	4000.00	7800.00	9600.00	Each
12. **Triple Beam Balance Platform Type**

S.S. Pan	2610 gms	6400.00 Each
----------	----------	--------------

_TOP PAN BALANCE - 8423 - 18%

14.	1000	2000	5000	Gms
	1500.00	1550.00	1650.00	Each



Cat No. 14
Top Pan Balance

LAB WEIGHING MACHINE - 8423 - 18%

16. Laboratory Weighing Machine: Square 'KRUPS'	2000.00	Each
17. ---Do--- Round 'KRUPS'	2900.00	Each
18. Baby Weighing Machine 10 Kgs	2400.00	Each
21. Dispensing Balance : 50gms 100gms 200gms		
Without Weight	2600.00 2900.00 3300.00	Set
23. Spare Brass Weight	360.00 640.00 880.00	Set

SPRING BALANCE - 9016 - 18%

24. Spring Balance Salter Pattern :					
Capacity	100gms	250gms	500gms	1000gms	
Plastic Body	54.00	54.00	54.00	54.00	Each
Tubular Type	100.00	100.00	100.00	100.00	Each
Capacity	2Kgs	5Kgs	10Kgs	25Kgs	50Kgs
Plastic Body	78.00	---	---	---	Each
Tubular Type	128.00	130.00	220.00	---	Each
25. Spring Balance Dial Type: 50kg 850.00 100kg 950.00					Each



Cat No. 21
Dispensing Balance

(The all balance for Laboratory use only & Not for Trade)

WEIGHT BOXES & ACCESSORIES - 9027 - 18%

Physical Weight Box:	50g	100g	200g	500g	1000g	
27. Iron C.P	---	480.00	710.00	1650.00	3450.00	Box
28. Brass N.P	720.00	1080.00	1800.00	6900.00	15000.00	Box
Analytical Weight Box:		100gms	200gms			
29. Brass without Certificate		1250.00	1960.00			Box
30. Brass A' Grade with Certificate		6800.00	7400.00			Box
30A.S.S. A' Grade with Certificate		9000.00	9600.00			Box
30B.S.S. without Certificate		3200.00	3600.00			Box



Cat No. 24
Spring Balance

31. Physical Brass N.P. Loose Gram Weight					
1gm	2gm	5gm	10gms		
22.00	32.00	44.00	64.00		Each
20gms	50gms	100gms	200gms		
124.00	196.00	390.00	800.00		Each



Cat No. 27
Physical Weight Box Iron C.P.

32. Analytical Brass C.P. Loose Gram Weights					
1gm	2gm	5gm	10gms		
28.00	39.00	46.00	70.00		Each
20gms	50gms	100gms	200gms		
134.00	210.00	400.00	800.00		Each

FRACTIONAL WEIGHT - 9027 - 18%

34. Fractional Weight Set : Brass 1mg to 500mgm	21.00	Pkt.
36. Fractional Weight Boxes : Tested Accuracy	62.00	Pkt.



Cat No. 30
Analytical Weight Box



Cat No. 32
Analytical Loose Weight

Cat No. 36
Fractional Weight



Cat No. 47E
Telescope-3-Fold-Brass

Cat No. 48
Standard Cathetometer



Cat No. 49
Astronomical Telescope

- 37. Fractional Weight Boxes 'ANCHOR' 60.00 Pkt.
- 38. Riders : 5 or 10 mg in Round PVC Box Pack 84.00 Pkt.
- 41. Forceps : Brass N.P. Sup. Quality 60.00 Each

SLOTTED WEIGHT - 9027 - 18%

- 42. Slotted Weights : Brass C.P. Set of 4 & 1 Hanger
- (a) 5gm Each Total 25gms 190.00 Set
- (b) 10gm Each Total 50gms 290.00 Set
- © 20gm Each Total 100gms 520.00 Set
- (d) 50gm Each Total 250gms 850.00 Set
- (e) 100gm Each Total 500gms 1700.00 Set

- 43. Slotted Weights Iron C.P. Set of 4 & 1 Hanger
- (a) 50gm Each Total 250gms 220.00 Set
- (b) 100gm Each Total 500gms 440.00 Set

- 44. Slotted Weights: Iron Black Painted Set of 4& 1 Hanger
- (a) 250gm Each Total 1250gms 580.00 Set
- (b) 500gm Each Total 2500gms 900.00 Set
- (c) 1000gm Each Total 5000gms 1800.00 Set
- (d) 2000gm Each Total 10000gms 3600.00 Set

TELESCOPES - 9005 - 18%

- 45. Reading Telescope : 45cm with Tripod Base 3000.00 Each
- 46. --do-- with scale & Heavy Tripod Base 4700.00 Each
- 46A. --do-- 'OSAW' Type 6600.00 Each
- 47. Telescope Astronomical Model on Stand 700.00 Each
- 47A. -do- Gallilion Model on stand 700.00 Each
- 47B. -do- Terrestrial Model on Stand 800.00 Each
- 47C. -do- Compound Microscope on Stand 700.00 Each
- 47E. Telescope Brass 3 Fold Type 560.00 Each
- 47F. -do- Brass 3 Fold Type Size: 6" 990.00 Each
- 47G. Resolving Power in velvet case 1600.00 Each
- 47H. -do- Drum Type in Valvet & Case 1800.00 Each

CATHETOMETERS - 9027 - 18%

- 48. Standard Cathetometers with Leveling Screw

Type	Size	Brass Scale	S.S. Scale
48A.	L Type 50 cm	30000.00	30000.00 Each
48B.	L Type 100 cm	40000.00	39500.00 Each

ASTRONOMICAL TELESCOPE - 9005 - 18%

- 49. Astronomical Telescope: 50mm in Velvet case 5000.00 Each
- 49A. Terrestrial and Astronomical Telescope 9900.00 Each
- 49B. Astronomical Telescope: 63mm Deluxe Model 19800.00 Each

TRAVELING MICROSCOPE - 9027 - 18%

- 51. **Traveling Microscope V/H Scale R. Quality** 9800.00 Each
- 52. **-do- Superior Quality** 11000.00 Each
- 53. **-do- with NEWTONS RING and S.S. Scale** 12500.00 Each
- 54. **-do- Deluxe Qlty. with 3 Motions** 16500.00 Each
- (a) Spare Objective for Traveling Microscope 420.00 Each
- (b) Spare Eye piece for Traveling Microscope 550.00 Each

METER SCALE - 9017 - 12%

(For Laboratory Use only & Not for Trade)

- 55. **Meter Scale : 1 Meter Long Wooden** 38.00 Each
- 55A. **--do-- : Superior Qlty. 1 Meter Long Wooden** 220.00 Each
- 56. **--do-- : ½ Meter Long Wooden** 19.00 Each
- 57. **--do-- : '0' Centre Wooden** 56.00 Each
- 57A. **--do-- : with Handle** 280.00 Each
- 57B. **--do-- : ½ Meter with Handle** 150.00 Each
- 58. **--do-- : Mild Steel 12" Long** 120.00 Each
- 59. **--do-- : Mild Steel 24" Long** 220.00 Each
- 60. **--do-- : Stainless Steel 40" Long** 700.00 Each

CALLIPERS - 9027 - 18%

- 61. **Callipers Vernier : 6" Digital** 1600.00 Each
- 61A. **Callipers Vernier : 8" Digital** 3050.00 Each
- 61B. **Callipers Vernier : 12" Digital** 6700.00 Each
- 62. **Callipers Vernier : 5" C.P. with Wheel** 108.00 Each
- 62A. **--do-- : 5 " S. Steel with Wheel** 620.00 Each
- 63. **--do-- : I.M.E. Type in Velvet case** 440.00 Each
- 64. **--do-- Demonstration Model** 1600.00 Each

MICROMETERS-SCREW GAUGES - 9027 - 18%

- 65. **Micrometer Screw Gauges : Brass Body.**

Size	15mm	20mm	25mm
Pitch 1mm	280.00	300.00	360.00 Each
Pitch ½ mm	290.00	310.00	370.00 Each
- 66. **--do-- with S.Steel Rod & Dull N.P. Brass Body**

Size	15mm	20mm	25mm
Pitch 1 mm	340.00	360.00	420.00 Each
Pitch ½ mm	350.00	370.00	430.00 Each
- 67. **Digital Micrometer 25mm** 5800.00 Each
- 67. **Micrometer With Lock arrangement S.S. Rod**

25mm 1/1 mm	480.00	25mm 1/2mm	560.00 Each
-------------	--------	------------	-------------
- 68. **--do-- Demonstration Model. Aluminum** 1600.00 Each



Cat No. 52
Traveling Microscope



Cat No. 53
Traveling Microscope
with Newton Ring



Cat No. 62
Vernier Calliper C.P.



Cat No. 65
Micrometer



Cat No. 69
Spherometer

Cat No. 76
Cube Set of 6, Metals



Cat No. 78
Cylinders Set of 6, Metals



Cat No. 79
Pendulum Bobs Set of 6, Metals



Cat No. 85
Geometrical Models and Figures

SPHEROMETER - 9027 - 18%

69. **Spherometer** Lacquered Brass Body
 1/100 mm 330.00 **1/200 mm** 340.00 Each
70. –Do– Superior with S. Steel Screw & Legs
 1/100 mm 410.00 **1/200 mm** 420.00 Each
71. –Do– Double Plate Brass: Heavy type
 1/100 mm 450.00 **1/200 mm** 460.00 Each
72. –Do– Double Plate Brass: S.S. Screw & Leg
 1/100 mm 510.00 **1/200 mm** 520.00 Each
73. –Do– Model of Demonstration Aluminum 1600.00 Each
74. **Optical Lever:** 400.00 Each

CUBE SET - 9027 - 18%

75. **Cubes of Hard Wood** : Size upto 5 cms 120.00 Each
76. **Cubes of Metals** : Set of 6 Different Metal
 1 cm. 300.00 **2 cm.** 700.00 Set
77. **Cube of Metal 2 cm Set of 4** 480.00 Set

CYLINDERS SET - 9027- 18%

78. **Cylinders Set of 6** : Size 25x12 mm. Diff. Metal 350.00 Set
- 78A. –Do-- : Size 37.5x12 mm. 490.00 Set

PENDULUM BOBS - 9027 - 18%

79. **Pendulum Bobs of Different metals** : Set of 6
 ½" (12mm) **¾" (18mm)** **1" (25mm)**
 310.00 420.00 860.00 Set
80. **Pendulum Bobs** : or Spheres of Brass Lead Zinc Metal
 ½" (12mm) **¾" (18mm)** **1" (25mm)**
 48.00 72.00 156.00 Each
81. **Pendulum Bobs** : Iron, Aluminum Metals
 ½" (12mm) **¾" (18mm)** **1" (25mm)** **2" (50mm)**
 18.00 36.00 60.00 360.00 Each
83. **Plumb lines** : Brass for Balance 84.00 Each
84. **Spheres** of Soft wood or Cylinders: upto 5 cm 120.00 Each

GEOMETRICAL FIGURES SETS - 9017 - 12%

85. **Geometrical Models and figures** : Set of 12 in Wooden Box
 Size : 2"x 4" **4"x 6"** **6"x 12"**
 660.00 1800.00 3600.00 Set

SPECIFIC GRAVITY APPS. & DISPLACEMENT VESSELS- 9027 - 18%

86. **Over Flow Vessels** Plastic 28.00 Each
87. **Over Flow Vessel** S.S. 280.00 Each
88. **Bucket & Cylinder:** 1½" 390.00 Each
89. **Bucket & Cylinder** : 2" 440.00 Each
91. **Specific Gravity Bottles** : Borocilicate 25ml 100.00 Each
- 91A. --do-- Borocilicate 50 ml 110.00 Each

92. **Nicholson's Hydrometer:** Brass Med.(1½") 480.00 Each

93. **Nicholson's Hydrometer:** Brass (1¾") 560.00 Each

HYDROMETER - 9025 - 18%

94. **Battery Hydrometer** 120.00 Each

95. **Beaume's Hydrometer** 1000 to 2000 150.00 Each

96. **Lactometer** Superior with Plastic Jar 88.00 Each

96A. **Lactometer** Tel-tru Zeal Type Range 0-40 at 84°F 150.00 Each

96C. **Lactometer** PVC Jar Spare Only 60.00 Each

97. **Urinometer** : with Plastic Jar 190.00 Each

97A. **Urinometer** Tel-Tru Range : 1.000 to 1.060 250.00 Each

100. **Hydrometer ISI, LIMCO Brand:**

Range **0.650-0.700 0.700-0.750 0.750-0.800 0.800-0.850**

590.00 590.00 590.00 590.00 Each

TEL-TRU HYDROMETERS - 9025 - 18%

100A. **Specific Gravity at 20°C-L 200**

(a) **0.600-0.800** 590.00 Each (e) **1.400-1.600** 350.00 Each

(b) **0.800-1.000** 350.00 Each (f) **1.600-1.800** 430.00 Each

(c) **1.000-1.200** 330.00 Each (g) **1.800-2.000** 430.00 Each

(d) **1.200-1.400** 330.00 Each

100B. **Specific Gravity at 20°C-L 100**

(a) **0.600-0.700** 400.00 Each (h) **1.300-1.400** 350.00 Each

(b) **0.700-0.800** 360.00 Each (i) **1.400-1.500** 350.00 Each

(c) **0.800-0.900** 330.00 Each (j) **1.500-1.600** 350.00 Each

(d) **0.900-1.000** 330.00 Each (k) **1.600-1.700** 380.00 Each

(e) **1.000-1.100** 330.00 Each (l) **1.700-1.800** 380.00 Each

(f) **1.100-1.200** 330.00 Each (m) **1.800-1.900** 400.00 Each

(g) **1.200-1.300** 330.00 Each (n) **1.900-2.000** 400.00 Each

100C. **General Range at 20°C**

(a) **0.700-1.000(10 - 70 Be)** 380.00 Each (c) **1.500-2.000 (0.50 Be)** 400.00 Each

(b) **1.000-1.500 (0.50 Be)** 380.00 Each (d) **1.000-2.000 (0 - 70 Be)** 330.00 Each

100D. **L-50 Range at 20°C Specific Gravity**

(a) **0.600-0.650** 440.00 Each (e) **0.800-0.850** 360.00 Each

(b) **0.650-0.700** 440.00 Each (f) **0.850-0.900** 360.00 Each

(c) **0.700-0.750** 360.00 Each (g) **0.900-0.950** 360.00 Each

(d) **0.750-0.800** 360.00 Each (h) **0.950-1.000** 360.00 Each

100E. **Beaumes Hydrometers L-B-10**

(a) **0 - 10** 330.00 Each (e) **40 - 50** 418.00 Each

(b) **10 - 20** 330.00 Each (f) **50 - 60** 418.00 Each

(c) **20 - 30** 330.00 Each (g) **60 - 70** 418.00 Each

(d) **30 - 40** 350.00 Each



Nicholson's Hydrometer



Cat No. 100C
TEL-TRU Hydrometer



Cat No. 101G
Water Finding Paste



Cat No. 101H
Oil Finding Paste



Cat No. 105
Manometer



Cat No. 109
Bell Experiments Apparatus

100F. **Beaumes Hydrometers L-B-20**

(a)	0-20	20-40	40-60	
	360.00	360.00	418.00	Each

100G. **Beaumes Hydrometers**

(a)	0 - 30	360.00 Each	(c)	0 - 40	380.00	Each
(b)	30 - 60	360.00 Each	(d)	0 - 50	380.00	Each

100H. **Twaddle Hydrometers**

(a)	Tw.1, 0-26	330.00 Each	(d)	Tw.4, 72-104	348.00 Each
(b)	Tw.2, 24-50	330.00 Each	(e)	Tw.5, 102-138	348.00 Each
(c)	Tw.3, 48-74	330.00 Each	(f)	Tw.6, 136-174	418.00 Each

100I. **Brix Hydrometers**

(a)	0-10, 0.01 Bx	380.00 Each	(d)	0-30, 0.5 Bx	400.00 Each
(b)	10-20, 0.1 Bx	380.00 Each	(e)	30-60, 0.5 Bx.	400.00 Each
(c)	20-30, 0.1 Bx	380.00 Each	(f)	60-90, 0.5 Bx.	430.00 Each

100J. **Brix (Thermoundrometers) with Built in Thermometer**

(a)	0-10, 0.1 Bx	980.00 Each	(d)	0-30, 0.5 Bx.	980.00 Each
(b)	10-20, 0.1 Bx	980.00 Each	(e)	30-60, 0.5 Bx.	980.00 Each
(c)	20-30, 0.1 Bx	980.00 Each	(f)	60-90, 0.5 Bx.	980.00 Each

100K. **Alcoholometer "TEL TRU" 0-100%** 420.00 Each

100L. **Skies Hydrometer**

(a)	0 - 20 A	400.00 Each	(d)	40 - 60	418.00 Each
(b)	0 - 20	400.00 Each	(e)	60 - 80	418.00 Each
(c)	20 - 40	400.00 Each	(f)	80 - 100	418.00 Each

100M. **Soil Hydrometer Range 995 to 1.030** 1090.00 Each

100N. **Density Hydrometer**

(a)	0.650-0.700	490.00 Each	(e)	0.850-0.900	400.00 Each
(b)	0.700-0.750	400.00 Each	(f)	0.900-0.950	400.00 Each
(c)	0.750-0.800	400.00 Each	(g)	0.950-1.000	400.00 Each
(d)	0.800-0.850	400.00 Each	(h)	1.000-1.050	420.00 Each

100O. **Salino Meter For Sea Water Fisheries** 440.00 Each

PSYCHROMETER SLING - 9025 - 18%

100P. Whirling Hygrometer **Dimple** (Sling Psychomotor) 1760.00 Each

100Q. --do-- with Manufacture Certificate 2800.00 Each

(a)	Spare Refill for above	1220.00 Each
(b)	Spare Whirling Case for above	1220.00 Each

PETROLEUM TESTING INSTRUMENTS - 9027 - 18%

101. ISI Mark Density Petroleum Kit with NABL Certificate	6500.00 Each
101A. ISI Mark Density Hydrometer 700-750 M-50 with NABL Certificate	780.00 Each
101B. ISI Mark Density Hydrometer 750-800 M-50 with NABL Certificate	780.00 Each
101C. ISI Mark Density Hydrometer 800-850 M-50 with NABL Certificate	780.00 Each
101D. ISI Mark Density Hydrometer 850-900 M-50 with NABL Certificate	780.00 Each
101E. Glass Thermometer - 10 to 50 C 0.25 with NABL Certificate	690.00 Each
101F. Glass Thermometer - 10 to 50 C 0.50 with NABL Certificate	690.00 Each
101G. Water Finding Paste	162.00 Each
101H. Oil Finding Paste	162.00 Each
101 I. Water Finding Paste Modified	252.00 Each
101J. Measuring Cylinder 500ml Borosilicate	390.00 Each
101K. Glass Jar 250ml Borosilicate	310.00 Each
101L. Glass Jar 5 Ltr. Borosilicate with NABL Certificate	6800.00 Each
101M. Plastic Jar 500ml	132.00 Each
101N. Plastic Jar 250ml	88.00 Each
101O. Brass Jar 5 Ltr. Heavy Duty	6600.00 Each
101P. Flame Proof Torch	5280.00 Each
101Q. Silling Plier	1090.00 Each
101R. Filter Paper No-2	Each
101S. Aluminum Bottle with Woden Box 1 Ltr.	1008.00 Each
101T. Aluminum Bottle 1 Ltr. Only	504.00 Each

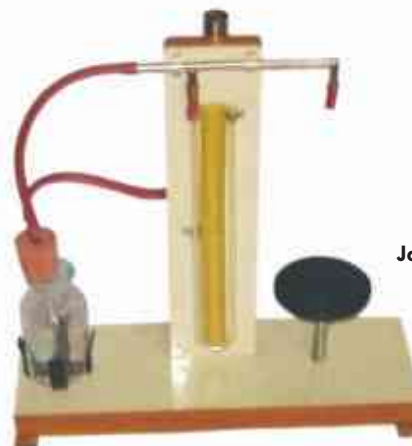

Cat No. 123
Jaeger's Apparatus

'U' TUBE APPARATUS - 9027 - 18%

102. 'U' Tube Apparatus	720.00 Each
103. Hare's Apparatus	740.00 Each
104. Tube B/Glass only for 'U' Tube/Hares Apps.	360.00 Each

MANOMETER - 7017 - 18%

105. Manometer Metal frame with B/Glass Tube				
	300 mm	500 mm	1000 mm	
	1200.00	2400.00	3950.00	Each

AIR PUMP - 9027 - 18%

106. Air Pump : fitted on Teakwood Base with Stop Cock				
	Dia 12.5 cm	15 cm	20 cm	
Alum. Plate	2400.00	3000.00	4800.00	Each
Brass Plate	5200.00	6900.00	9600.00	Each
107. Magdeburg Hemisphere Alum. 3"	1350.00	Each		
108. Magdeburg Hemisphere Brass 3"	4300.00	Each		
109. Bell Experiment apparatus	720.00	Each		
112. Pressure Liquids in Brass	480.00	Each		
113. Pascal's Law Apparatus	2200.00	Each		
113A. Hydrostatic Press : All Brass Parts	2400.00	Each		



Cat No. 130 & 133
Fortin's Barometer &
Teak Wood Case



Cat No. 138
Aneroid Barometer

SPIRIT LEVEL - 9027 - 18%

- | | | | |
|---|---|-------|------|
| 114. Spirit Level : Plastic | Size 6" (15 cm) | 80.00 | Each |
| 115. Spirit Level in Brass Rod Heavy C.P. | | | |
| Size : | 2" 3" | | |
| | 280.00 440.00 | | Each |
| 116. Spirit Level in Brass Square Pipe | | | |
| Size : | 2" 3" 4" | | |
| | 96.00 140.00 160.00 | | Each |

FILTER PUMP - 9027 - 18%

- | | | |
|--|---------|------|
| 119. Filter Pump : Brass N.P. Edward Pattern | 520.00 | Each |
| 120. Filter Pump : Brass Big Size Edward Pattern | 1080.00 | Each |
| 121. Filter Pump : Borocilicate Glass | 120.00 | Each |

VISCOSITY APPARATUS - 9027 - 18%

- | | | |
|---------------------------------------|---------|------|
| 122. Viscosity Apparatus Acrylic Tube | 3300.00 | Each |
| 123. Jaeger's Apparatus | 3600.00 | Each |

HYDROSTATIC VOLUME SECTION - 9027 - 18%

- | | | |
|---|----------|------|
| 124. Surface Tension Balance (Searle's) | 3700.00 | Each |
| 124A. Searle's Surface Tension Apps (De-Nouy's) | 28800.00 | Each |
| 124B. Searle's Surface Tension Apps. (Ripple) | 28800.00 | Each |
| 125. Viscometer Apparatus : W/O Weight | 6600.00 | Each |

CONSTANT THERMOMETER - 9027 - 18%

- | | | |
|---|---------|------|
| 126. Constant Volume Air Thermometer : | 4950.00 | Each |
| 126A. Glass Parts (Spare) for above B/Glass | 800.00 | Each |

BOYLE'S LAW APPARATUS - 9027 - 18%

- | | | |
|--|------------|------|
| 127. Boyle's Law Appts. w/o R.Tubing & Mercury | 1980.00 | Each |
| 128. Boyle's Law Glass Tube :Set of 2 B/Glass | 180.00 | Each |
| 129. Boyle's Law Pressure Rubber Tubing ½ mtr. | 90.00 | Each |
| 129A. Mercury for Boyle's Apparatus | On Enquiry | |

METEROLOGY - 9025 - 18%

- | | | |
|---|------------|------|
| 130. Fortin's Barometer: All Brass fittings I/Glass | 7400.00 | Each |
| 131. -do- B/Glass All Brass Fitting | 7600.00 | Each |
| 133. Fortin's Barometer: Teak Wood Case | 3000.00 | Each |
| 134. Thermometers in Brass Casing | 600.00 | Each |
| 135. Barometer Tube : B/Glass 90 cm Long | 240.00 | Each |
| 135A. Barometer outer Tube B/Glass | 120.00 | Each |
| 135B. Leather Pouch Superior Quality | 200.00 | Each |
| 135C. Plastic Cup for Barometer | 40.00 | Each |
| 135D. Mercury for Forting Barometer per 800 gms | On Enquiry | |

BAROMETER DIGITAL - 9025 - 18%

- | | | |
|--|---------|------|
| 136. Barometer Digital cum Altimeter/Compass | 6200.00 | Each |
| 137. Altimeter Sunoh-Japan | 8000.00 | Each |



Cat No. 138A
Aneroid Barometer
Demonstration Type



Cat No. 140C
Thermo Hygrometer Digital

ANEROID BAROMETER ANALOG - 9025 - 18%

138. Aneroid Barometer 4" German Type	630.00 Each
138A. Aneroid Barometer 4" Demonstration Type	1200.00 Each
138B. Aneroid Barometer 4" Regular Quality	280.00 Each

RAIN GAUGE - 9027 - 18%

139. Rain Gauge: 12" long 5" Dia G.I. Sheet	480.00 Each
139A. Rain Gauge: 12" long 5" Dia S.S.	1380.00 Each
139B. Rain Measures: Graduated Plastic	72.00 Each
139C. --do-- PVC Acrylic Crystal Superior Quality	100.00 Each
139D. Rain Gauge Digital Wireless Infrared	16000.00 Each

THERMO HYGRO CLOCK DIGITAL - 9025 - 18%

140. Thermo Hygro-Clock 4-in-1 with Probe	
Model No. TH-402	1900.00 Each
140A. Thermo Hygro-Clock 3-in-1 Model No. CTH-288	1100.00 Each
140B. Thermo Hygro-Clock with Date	1400.00 Each
140C. Thermo Hygrometer : Digital	750.00 Each

CHEMICAL THERMOMETER - 9025 - 18%

142. Chemical Thermometer: Mercury filled 300 mm						
	142A. PVC Case	142B. Cartoon Case				
(a) 50°C x 1/1	-----	160.00	Each			
(b) 50°C x 1/2	-----	160.00	Each			
(c) 110°C x 1/1	182.00	126.00	Each			
(d) 110°C x 1/2	194.00	132.00	Each			
(e) 150°C x 1/1	194.00	132.00	Each			
(f) 200°C x 1/1	194.00	132.00	Each			
(g) 250°C x 1/1	194.00	132.00	Each			
(h) 360°C x 2/1	194.00	132.00	Each			
(l) 400°C x 2/1	224.00	140.00	Each			
(j) 600°C x 2/1	238.00	-----	Each			
(k) 220°F x 2/1	182.00	126.00	Each			
(l) 400°F x 2/1	194.00	132.00	Each			
(m) 600°F x 2/1	238.00	160.00	Each			
(n) 80°R x 1/1	194.00	132.00	Each			
143. Chemical Thermometer: Alcohol filled Common Qlty.						
	50°C ½	110°C	220°F	150°C	400°F	
	---	80.00	80.00	80.00	80.00	Each
143A. Chemical Thermometer: Alcohol filled. Superior Qlty.						
	50°C x ½	110°C x 1/1	150°C	220°F		
	150.00	140.00	150.00	140.00	Each	



Cat No. 139A
Rain Gauge



Cat No. 139A
Rain Gauge



Cat No. 142B
Chemical Thermometer



Cat No. 142B
Chemical Thermometer



Cat No. 148A
Wet & Dry Thermometer

Cat No. 150
Wall Thermometer

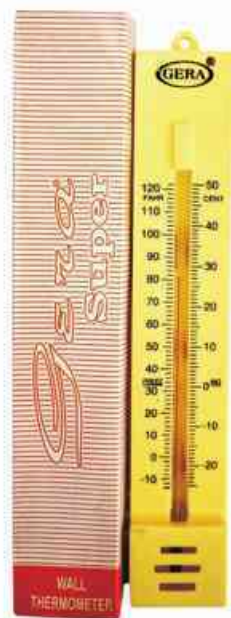

- 143B. Petroleum Thermometer 12" Mercury
- | 50°C 1/1 | 50°C ½ | 50°C ¼ | |
|----------|--------|--------|------|
| 240.00 | 240.00 | 280.00 | Each |
- 143C. Thermometer Case only Brass C.P. 12" 560.00 Each
144. Backman Thermometer
- (i) Boiling Range : 0 to 5°C 1/100 11800.00 Each
 - (ii) Freezing Range : -5 to 0°C 1/100 11800.00 Each

THERMOMETER ZEAL MERCURY - 9025 - 18%

145. Chemical Lab. Thermometer : 300 mm "ZEAL"
- | 50°C | 110°C | 150°C | 250°C | 360°C | |
|--------|--------|--------|--------|--------|------|
| 348.00 | 320.00 | 340.00 | 320.00 | 320.00 | Each |

MAX. & MINI. THERMOMETER - 9025 - 18%

146. Max. & Min. : Thermometer "JAPAN TYPE" 318.00 Each
- 146A. --do-- "DIMPLE" 1298.00 Each
- 146B. --do-- "ZEAL" 1450.00 Each

WET AND DRY THERMOMETER - 9025 - 18%

147. Wet & Dry Thermometer on PVC Scale 190.00 Each
148. -do- "Japan Type" Wooden 420.00 Each
- 148A. -do- "Japan Type Dimple" 610.00 Each
- 148B. -do- "Zeal Type Dimple" 1230.00 Each
- 148C. -do- "Zeal" 1200.00 Each

WALL THERMOMETER - 9025 - 18%

150. Wall Thermometer: C & F Plastic Sup. Qly. 60.00 Each
151. Wall Thermometer : C & F "DIMPLE" 310.00 Each
- 151A. Wall Thermometer : "ZEAL" 350.00 Each
- 151B. Wall Thermometer : 100 mm. (Round) 480.00 Each
- 151C. Wall Thermometer : 50 mm. (Round) 260.00 Each

CLINICAL THERMOMETER - 9025 - 18%

152. Clinical Thermometer 140.00 Each
- 152A. Clinical Thermometer : Double Capillary 230.00 Each
- 152B. Clinical Thermometer : Digital 280.00 Each

PRECISION THERMOMETER MERCURY - 9025 - 18%

153. Size : 12" 0-50°C 1/5 M 270.00 Each
- 153A. Size : 16" to 18" 0-50°C 1/10 M 420.00 Each
- 153B. Size : 16" to 18" 0-110°C 1/5 M 420.00 Each
- 153C. Size : 24" 0-110°C 1/10 M 580.00 Each

THERMOMETER "DIMPLE" MERCURY - 9025 - 18%

154. Laboratory Thermometer "Dimple" Mercury
- | | | | |
|-----------------------|-------------|--------------------|-------------|
| (1) -10/50°C x 1/2°C | 276.00 Each | (8) 0/360°C x 2°C | 296.00 Each |
| (2) -10/110°C x 1°C | 258.00 Each | (9) 0/400°C x 2°C | 310.00 Each |
| (3) -10/110°C x 1/2°C | 276.00 Each | (10) 0/600°C x 2°C | 380.00 Each |
| (4) 0/150°C x 1°C | 276.00 Each | (11) 0/120°F x 1°F | 380.00 Each |

THERMOMETER "DIMPLE" MERCURY - 9025 - 18%

154. Laboratory Thermometer "Dimple" Mercury

- (5) 0/200°C x 1°C 294.00 Each (12) 0/220°F x 1°F 380.00 Each
- (6) 0/250°C x 1°C 276.00 Each (13) 0/400°F x 2°F 380.00 Each
- (7) 0/300°C x 1°C 294.00 Each

155. Thermometer "DIMPLE" Alcohol

- (1) -10/50°C x 1/2°C 276.00 Each (4) 0/150°C x 1°C 296.00 Each
- (2) -10/110°C x 1°C 258.00 Each (5) 0/120°C x 1°F 296.00 Each
- (3) -10/110°C x 1/2°C 296.00 Each (6) 0/220°C x 1°F 296.00 Each

PRECISION THERMOMETER "DIMPLE" - 9025 - 18%

- 155A. -10/50°C 300 mm. 1/5°C 760.00 Each
- 155B. -10/50°C 450 mm. 1/10°C 810.00 Each
- 155C. -10/110°C 450 mm. 1/5°C 860.00 Each
- 155D. -10/110°C 600 mm. 1/10°C 950.00 Each

IMMERSION THERMOMETER - 9025 - 18%

156. Immersion Thermometer

- (1) 110°C, 250°C 6" + 12" = 18" 380.00 Each
- (2) 110°C 1/1 12" + 12" = 24" 450.00 Each
- (3) 250°C 1/1 12" + 12" = 24" 450.00 Each
- (4) 360°C 1/1 24" + 12" = 36" 720.00 Each

157. Freezing Point Thermometer Plastic Case Alcohol

- (1) -50 to 50°C 1/1 206.00 Each
- (2) -100 to 50°C 1/1 226.00 Each
- (3) -100 to 100°C 1/1 390.00 Each

158. Angular Thermometer Superior Qlty. Size: 8" x 8" Mercury

- 0 to 110°C 1/1 0 to 250°C 1/1 0 to 300°C 2/1
- 420.00 420.00 420.00 Each

159. Pocket Thermometer : -20 + 50°C 120.00 Each

INCLUSION THERMOMETER - 9025 - 18%

160. Inclusion Thermometer with ground glass joint Mercury

- (i) 0-50°C 150 mm. B- 10. 350.00 Each

161. Aquarium Thermometer Cor'f Scale 200.00 Each

THERMOMETER DIGITAL MULTISTEM - 9025 - 18%

162. Thermometer Digital Range: - 50-300°C

- Water Resistance, Model No. DTM-902 800.00 Each

163. Thermometer Multistem

- Range: -50-300°C Model No. MS-208 1200.00 Each

ANEMOMETER - 9027 - 18%

164. Anemometer Digital Imported 4400.00 Each

164A. Anemometer Manual 1600.00 Each



Cat No. 162
Thermometer Digital



Cat No. 164A
Anemometer Manual



Cat No. 169
Linear Expansion Apparatus



Cat No. 170
Compound/Bimetallic Strip



Cat No. 173
Conductivity of Metal Apparatus



Cat No. 174
Conductometer



Cat No. 175
Searle's Thermal Cond. Apps.



Cat No. 177
Lee's & Chartern Apparatus



Cat No. 178
Newton's Law of Cooling Apps



Cat No. 179
Thermocouple

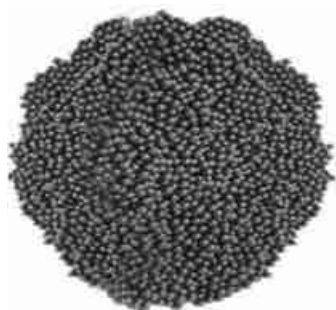

Cat No. 185
Lead Shots



Cat No. 186
Glass Beads



Cat No. 187
Ring & Ball Apparatus



Cat No. 188
Ring & Ball on stand



Cat No. 189
Davy's Safety Lamp

SOIL THERMOMETER - 9025 - 18%

167. Soil Thermometer Dial Type Size : 4" 520.00 Each

Note : Soil Thermometers as per IMD ISI Specification, Rates on Enquiry.

HEAT APPARATUS - 9027 - 18%

168. Pullinger's Co-efficient of Linear Ex. Appts. 3800.00 Each

169. Linear Expansion Apparatus 3300.00 Each

170. Compound/Bimetallic Strip Iron & Copper 200.00 Each

171. Same as above : Brass & Copper with handle 260.00 Each

172. Weight Thermometer Borocilicate Glass 200.00 Each

173. Conductivity of Metal Apparatus 280.00 Each

174. Conductometer : Consisting of 5 Rods 750.00 Each

175. Searle's Thermal Cond. Apps.: 30x2.5 cms. 8400.00 Each

176. Searle's Thermal Cond. Apps.:30x3.7 cms. 12600.00 Each

177. Lee's & Charten Apps. : All Brass 8100.00 Each

178. Newton's Law of Cooling Apps. 3300.00 Each

THERMOCOUPLE AND THERMOPILE - 9027 - 18%

179. Thermocouple : on wooden base

Iron-Copper Copper-Constant Antimony-Bismuth

1420.00 1420.00 1800.00 Each

179A. Thermopile: 8 Pairs 12 Pairs 24 Pairs 48 Pairs

(1) Sup. Q. 4500.00 8000.00 8000.00 13000.00 Each

(2) Reg. Q. 3900.00 4600.00 8200.00 10400.00 Each

VICTOR MAYER'S APPARATUS - 9027 - 18%

180. Victor Mayer's Apps.: B/Glass w/out Jacket 1400.00 Each

181. -do- with Jacket Copper 2600.00 Each

182. Oxygen Generator with Delivery Tube 550.00 Each

183. Oxygen Generator B/Glass 190.00 Each

184. Steam Trap B/Glass 130.00 Each

185. Lead Shots 500 gms. 760.00 Pkt.

185A. Lead Shots 250 gms. 380.00 Pkt.

186. Glass Beads w/out Hole 2/3, 5/6mm 500gms 280.00 Pkt.

187. Ring & Ball 18 mm Brass with Handle 180.00 Each

187A. Ring and Ball Brass Ball 25mm W/Handle 550.00 Each

188. Ring and Ball 18mm on stand. 600.00 Each

189. Davy's Safety Lamp Heavy Quality 700.00 Each

190. Hooks Law Apparatus : w/o weight 590.00 Each

191. Hook Law Apparatus : W/Weight Brass 880.00 Each

191A. Hooks Law Appts. w/o weight : Size 12" 1250.00 Each

MECHANICS APPARATUS - 9027 - 18%

192. Levers of Three Orders set of 3 w/out weight	700.00	Each
193. Law of Moments Apparatus	7300.00	Each
194. Maxwell's Vibration Needle all Brass Parts	7200.00	Each
194A. --do-- Regular Quality	5400.00	Each
195. Bending of Beam Apparatus	4300.00	Each
196. Bending of Beam Koin Method	4700.00	Each
197. Inertia Bar 30 cm Long 15 cm Dia	1150.00	Each
198. Inertia Disc 15 cm Brass Disc 6 mm Thick	4200.00	Each
199. Torsion Pendulum : 12.5 cm Dia	4800.00	Each
200. Torsion Pendulum : 25 cm Dia	4800.00	Each
201. Inertia Table 15 cm Disc	4200.00	Each

PULLEY'S - 9027 - 18%

202. Pulley Arrangement	3300.00	Each
203. Pulleys : Aluminum in brass frame 35 mm		
(i) Single one hook	150.00	Each
(ii) Single two hook	160.00	Each
(iii) Double parallel or long	300.00	Each
(iv) Triple parallel or long	450.00	Each
204. Pulley Clamp Pattern (Z-Pulley)	140.00	Each
205. Pulley for Inclined Plane fitted in Brass Frame	210.00	Each

PARALLELOGRAM OF FORCES APPTS. - 9027 - 18%

206. Parallelogram Forces Appts.: Wall Ptrn. Complete	1580.00	Each
207. -do- Table pattern	2000.00	Each
208. -do- same as above 3 set of Brass Slotted weight	4200.00	Each
209. Drawing Pin : Superior Quality	40.00	Pkt.
210. Center of Gravity Toy's: set of 3 Brass Toy's	620.00	Each
212. Center Gravity Toy's only stand wooden	300.00	Each
213. Poisson Ratio Apparatus on stand	3600.00	Each
214. Terminal Velocity Apparatus	3200.00	Each
215. Jack Screw Model: Superior Working	1140.00	Each
216. First Law of Motion (Inertia Apparatus)	750.00	Each
217. Second Law of Motion Apparatus	630.00	Each
218. Third Law of Motion. Metal	830.00	Each
219. Wheel and Axle Compound : Wooden	440.00	Each

SIMPLE & BAR PENDULUM - 9027 - 18%

220. Simple Pendulum Complete Set	1050.00	Set
221. Bar or Compound Pendulum Complete Set	1200.00	Set
222. Compound Pendulum Brass or S.S.	4200.00	Set
223. Bifilar Pendulum : complete set	4200.00	Set



Cat No. 193
Law of Moments Apparatus



Cat No. 194
Maxwell Vibration Needle



Cat No. 207
Parallelogram Forces Apparatus



Cat No. 220
Simple Pendulum



Cat No. 221
Bar Pendulum



Cat No. 230
Inclined Plane

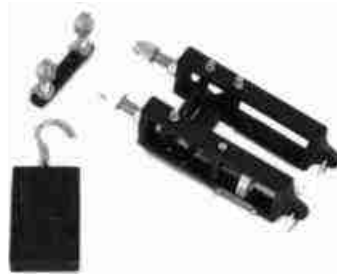

Cat No. 235
Young's Modulus Apparatus



Cat No. 243
Stop Clock "HK" Brand



Cat No. 245B
Stop Clock Digital "Topper" Brand



Cat No. 246
Stop Watch Metal



Cat No. 246B
Stop Watch Digital

224. Kater's Reversible Pendulum: S.S. Complete 6000.00 Set
 225. --do-- All Brass Complete 7800.00 Set
 226. --Do-- S.S. Rod with Brass Weight 8400.00 Set
 227. Stand for Kater's Pendulum 3600.00 Each
 228. Flywheel Moment of Inertia
 Without Rev. Counter With Rev. Counter
 (i) Wheel 20 cms 4800.00 8500.00 Each
 (ii) Wheel 25 cms 14000.00 16000.00 Each

INCLINED PLANE - 9027 - 18%

229. Inclined Plane : (Graduated Arc Type) 1350.00 Each
 230. -do- Teak Wood Sunmica Top Heavy Quality 1600.00 Each
 231. -do- with Brass Arc & Pan Roller Sup. Quality 1900.00 Each
 233. Spare parts for inclined Plane:

Roller	Pulley	Pan	Arc Alum	Arc Brass
150.00	120.00	90.00	180.00	660.00 Each

234. Friction Boards : With Pan Pulley 1050.00 Each

YOUNG'S MODULUS APPARATUS - 9027 - 18%

235. Young's Modulus Appts. Iron with Weight 1600.00 Each
 236. --do-- Brass with weight 2900.00 Each
 237. Rigidity Apparatus 3900.00 Each
 238. --do-- Dynamical Method 3300.00 Each
 239. Torsion Appt. Horizontal : (i) ½ meter 6000.00 Each
 239A (Searle's Pattern) (ii) 1 meter 7200.00 Each
 240. Torsion Apparatus Horizontal Type 13400.00 Each
 241. --do-- Vernier Type 18000.00 Each
 242. Wires : (i) Steel Wire S.W.G. 22-30 100.00 per 100gms
 (ii) Brass Wire S.W.G. 22-30 300.00 per 100gms

STOP CLOCK - 9106 - 18%

243. Stop Clock: 'HK' Brand Smith Type Model No HK-1 850.00 Each
 244. Stop Clock: 'HK' Brand Radium Dial, Model No HK-2 Each
 245. Stop Clock: "ESAL" Brand Model No. ST-1 1440.00 Each
 245A. Stop Clock: "ESAL" Brand Model No. ST-2 1380.00 Each
 245B. Stop Clock: "Topper" Brand Digital,
 Round Shape with 8 Digit, Model No. T2 1200.00 Each

STOP WATCHES - 9102 - 18%

246. Stop Watch Metal 1/10, Mechanical 6160.00 Each
 246A. Stop Watch "RACER" Digital 440.00 Each
 246B. Stop Watch Digital Model No, 101 400.00 Each
 246C. Stop Watch Economy Model No. TS-1809 210.00 Each

TIMERS - 9106 - 18%

247. Timer Digital	500.00	Each
247A. Timer Digital : "Superior Quality"	540.00	Each
247B. Timer Manual for 60's Seconds	290.00	Each
248. Ticker Timer	2800.00	Each



Cat No. 247
Timer Digital Loudstar-103



Cat No. 247A
Timer Digital Loudstar-106

KLINOSTAT - 9027 - 18%

249. Klinostat with Machine : New Design	3200.00	Each
249A. Spirometer : Graduated B/Glass	580.00	Each
249B. --do-- with stand	760.00	Each
249C. Ganang's Potometer : B/Glass with Stand	310.00	Each
249D. Funnel Potometer : B/Glass	420.00	Each
250. Arc Indicator : (Lever Auxanometer) Alum.	580.00	Each
250A. Auxanometer	7200.00	Each

LIGHT OPTICAL BENCH & ACCESSORIES - 9027 - 18%

251. Optical Bench : 1 Meter Long all Wooden	1100.00	Set
252. --do-- College pattern with Metal Rider	2400.00	Set
253. Optical Bench Double Rod : 1Meter	3300.00	Set
254. Optical Bench Dbl. Rod Half Shaper Iron C.P.		
(i) 1 Meter Long	6000.00	
(ii) 1½ Meter Long	6600.00	Set
255. Senior Optical Bench Double Rod (Round Type)		



Cat No. 254
Optical Bench

Half Shaper Ridder Heavy Legs:	Brass Pipe	S.S. Rod	
A) 1 Meter	6900.00	8000.00	Set
B) 1½ Meter	7800.00	9000.00	Set

256. Research Optical Bench: The Carriages	137000.00	Each
256A. Nodal Slide Assembly with Optical Bench	26000.00	Each
256B. Bi-Prism Assembly with Optical Bench	22800.00	Each
256C. Lummer Brodhum Photometer with		
Optical Bench and Lamp House	30200.00	Each



Cat No. 256
Research Optical Bench

OPTICAL BENCH ACCESSORIES - 9027 - 18%

Optical Bench Accessories : For wooden Optical Bench

257. Lense Holder V-shape Teak Wood-Polished	64.00	Each
(A) Ground Glass Screen Teak Wooden 15x5 cm	160.00	Each
(B) --do-- 15x10 cm	360.00	Each
(C) Wire Gauge Screen Teak Wooden 15x5 cm	160.00	Each
(D) White Screen - Wooden with Sunmica	220.00	Each
(E) Universal Lense Holder w/o stand-Metal	190.00	Each
(F) Adjustable stand for above Alum or iron	190.00	Each
(G) Upright Needle Brass N.P.	124.00	Each
(H) --do-- Iron N.P.	30.00	Each
(I) Bunsen Grease Spot Photometer	360.00	Each

Cat No. 257
Lense Holder V-shape





Cat No. 258
Stage Micrometer



Cat No. 259
Ocular Micrometer



Cat No. 260
Cuvette



Cat No. 270
Epidiascope

(J) Accessories for Senior Optical Benches

- (K) Upright Needle 9mm Dia 70.00 Each
- (L) Lense Holder without stand 260.00 Each
- (M) Universal Spring Type Lense Holder Steel CP 490.00 Each
- (N) --do-- Brass CP 720.00 Each
- (O) Stand for above 380.00 Each
- (P) Angular Plane Mirror with Wooden Base 480.00 Each
- (Q) Parallel Plane Mirror Wooden Frame 8"x6" 580.00 Each
- (R) Prism Holder or Prism Table 360.00 Each
- (S) Candle Holder : with stand 330.00 Each

STAGE MICROMETER - 9031 - 18%

- 258. Stage Micrometer: "ERMA" Type 780.00 Each

OCULAR MICROMETER DISC - 9031 - 18%

- 259. Ocular Micrometer Disc: "ERMA" Type 360.00 Each

CUVETTES QUARTZ & GLASS - 7017 - 18%

260. Standard Spectrophotometer Cell With Teflon Lid (White Wall)

	Path Lth.	Quartz	Rate	Glass	Rate	Per
(1)	1mm	MCQ-1	9000.00	MCG-1	2880.00	Pair
(2)	2mm	MCQ-2	7500.00	MCG-2	2880.00	Pair
(3)	5mm	MCQ-3	3300.00	MCG-3	1200.00	Pair
(4)	10mm	MCQ-4	2100.00	MCG-4	640.00	Pair
(5)	20mm	MCQ-5	7800.00	MCG-5	1200.00	Pair
(6)	30mm	MCQ-6	8100.00	MCG-6	1500.00	Pair
(7)	40mm	MCQ-7	7500.00	MCG-7	1500.00	Pair
(8)	50mm	MCQ-8	8200.00	MCG-8	1500.00	Pair
(9)	100mm	MCQ-9	12000.00	MCG-9	5760.00	Pair

261. Micro & Semi Micro Spectrophotometer Cell With Teflon Lid (White Wall)

	Volume(ml)	Quartz	Rate	Glass	Rate	Per
(1)	0.35	MCQ-234	8600.00	MCG-234	6400.00	Pair
(2)	0.5	MCQ-234.5	8600.00	MCG-234.5	6400.00	Pair
(3)	0.7	MCQ-244	8600.00	MCG-244	6400.00	Pair
(4)	1.00	MCQ-254	8600.00	MCG-254	6400.00	Pair
(5)	1.40	MCQ-264	8600.00	MCG-264	6400.00	Pair
(6)	1.70	MCQ-274	8600.00	MCG-274	6400.00	Pair

SEXTANTS - 9027 - 18%

- 267. Sextant Model Superior with Telescope 8400.00 Each
- 267A. Sextant Standard Nautical Pattern 16000.00 Each
- 267B. Sextant Stand Heavy Base 7000.00 Each

FILM STRIP PROJECTORS - 9023 - 18%

- 268. Slides Projector 24V-150W with Blower 6500.00 Each
- 268A. Slides Projector Automatic 16000.00 Each

EPIDIASCOPE - 9023 - 18%

- 270. Epidiascope 1000W Deluxe Model 33000.00 Each
- 270A. --do-- Dust cover only PVC 510.00 Each
- 270B. --do-- Tin Box only 4300.00 Each

PROJECTION SCREENS - 9023 - 18%

271. **Projection Screen** : 50" x 70" with Tripod Base 6600.00 Each

FILM STRIPS, PROJECTION SLIDER & TRANSPARENCIES - 9023 - 18%

272. **Film Strips** 35mm Colored 84.00 Each

273. **Projection Slides** 5x5 cm Colored 18.00 Each

274. **Transparencies** for O.H. Projector 120.00 Each

OVER-HEAD PROJECTOR - 9023 - 18%

275. **Over Head Projector with T/Lamp**
Deluxe Model 'ISI' Marked 17000.00 Each

276. **Overhead Projector 24V-150Watt**
or 250 Watt without 'ISI' Marked 11000.00 Each

Note : Over Head Projector & Epidiascope packing in Card Box.

POLARISATION - 9027 - 18%

278. **Polarimeter** : 8000.00 Each

279. **Polarimeter Bio-Quartz** with C.B. Box 11550.00 Each

280. **Polarimeter Tube** **100 mm** **200 mm** **400 mm**
Bulb Type Brass end 600.00 730.00 1050.00 Each
Cup Type Brass end 630.00 750.00 1230.00 Each

281. **Polaroid** : A Pair of 50mm Dia 960.00 Each

SPECTROMETERS & ACCESSORIES - 9027 - 18%

282. **Spectrometer Student's Size- 5" Reg. Quality** 9000.00 Each

283. **Spectrometer** Maximum accuracy, heavy base

	Size	Brass Scale	S.S. Scale
(A)	6"	10500.00	13800.00 Each
(B)	7"	17800.00	24700.00 Each
(C)	10"	33000.00	36500.00 Each

284. **Spectrometer Deluxe Quality Size- 6"** 22000.00 Each

284A. **Spectrometer Deluxe Quality Size- 7"** 18700.00 Each

DIFFRACTION GRATTING- 9002 - 18%

285. **Diffraction Grating** Superior Quality
Size: 38x50 mm, 15000 L.P.I 1080.00 Each

285A. --do-- Superior Quality 2500 L.P.I 1400.00 Each

285B. --do-- Imported Quality 15000 L.P.I 3300.00 Each

285C. --do-- Regular Quality 25x25 mm 480.00 Each

SODIUM / MERCURY VAPOUR LAMP - 8539 - 18%

286. **Sodium Vapour Lamp Only Imported 35 watts** 10800.00 Each

286A. --do-- 55 watts 14000.00 Each

287. **Sodium Vapour Lamp 35 watts**
with Transformer & wooden box complete set 15200.00 Set

287A. **S.V. Lamp** Wooden Box only for 35 watts 2300.00 Each

287B. --do-- 55 watts 2800.00 Each

287C. **S.V. Lamp** Metal Body Box Only for 35Watts 5600.00 Each



Cat No. 276
Over Head Projector



Cat No. 278
Polarimeter



Cat No. 283
Spectrometer

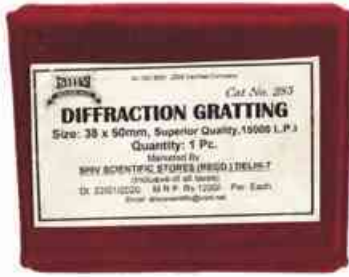

Cat No. 285
Diffraction Grating



Cat No. 293
Glass Prism



Cat No. 297
Prism

288. S.V. Lamp Transformer Only for 35 watts	2850.00	Each
288A. --do-- 55 watt	3000.00	Each
289. Mercury Vapour Lamp Complete Set with Chok & Wooden Box	5950.00	Set
290. Mercury Vapour Lamp only	960.00	Each
290A. M.V. Lamp Teak Wood Box only	2300.00	Each
290B. M.V. Lamp Metal Body Box Only	5600.00	Each
290C. M.V. Lamp Spare Chok only	1300.00	Each
290D. Light Box wooden for Single Lamp	1400.00	Each

GLASS PRISMS - 9002 - 18%

291. Glass Prism : Equilateral Angled 1½" Indian	44.00	Each		
292. Same as above of 1st Quality	76.00	Each		
293. Glass Prism : 2" Indian Equilateral Angled	78.00	Each		
294. Same as above 1st Quality	144.00	Each		
295. Glass Prism : White Glass				
25x25 mm	32x32 mm	38x38 mm	50x50 mm	
480.00	504.00	646.00	1260.00	Each

Note : Right Angled Prism Rates are 50% Extra.

SPECTROMETER PRISMS - 9002 - 18%

296. Prism : 25 x 25 mm H.T.	RI Approx		
1. Borosilicate Crown Glass	1.51	250.00	Each
2. Dense Flint Glass Prims	1.62	400.00	Each
3. Extra Dense Flint Glass Prism	1.65	600.00	Each
4. Dbl. E. D. F. Glass Prism	1.70	1100.00	Each
297. Prism : 32x32 mm H.T.	RI Approx		
1. Borosilicate Crown Glass	1.51	400.00	Each
2. Dense Flint Glass Prism	1.62	750.00	Each
3. Extra Dense Flint Glass Prism	1.65	900.00	Each
4. Dbl. E. D. F. Glass Prism	1.70	1700.00	Each
298. Prism : 38x38 mm H.T.	RI Approx		
1. Borosilicate Crown Glass	1.51	550.00	Each
2. Dense Flint Glass Prism	1.62	1000.00	Each
3. Extra Dense Flint Glass Prism	1.65	1400.00	Each
4. Dbl. E. D. F. Glass Prism	1.70	2400.00	Each

OPTICALLY PRISMS - 9002 - 18%

299. Different Angle's Prisms : 32 x 32 mm		
(i) Angles 5x5x170, 10x10x160, 15x15x150, 20x20x140	900.00	Each
(ii) Angles 25x25x130, 30x30x120, 40x40x120	900.00	Each
300. Narrow Angle Prisms : Optically worked white 32x32 mm		
(i) Angle 5x87.5x87.5, 10x85x85, 15x82.5x82.5, 20x80x80	900.00	Each
(ii) Angle 25x77.5x77.5, 30x75x75, 40x70x70, 30x60x90	900.00	Each
301. Fresnel's Bi-Prisms 40x32 mm	770.00	50x40 mm 900.00
302. Nicol Prisms : 6, 10, 12.5 mm		on Enquiry

HOLLOW GLASS PRISMS - 9002 - 18%

304. Hollow Glass Prisms with Stoppered

(a) Size 38x38x25 mm height	780.00	Each
(b) Size 38x38x38 mm height	1080.00	Each
(c) Size 50x50x50 mm height	1440.00	Each

GLASS SLAB - 9002 - 18%

306. Glass Slabs : 75 x 50 x 12 mm 36.00 Each

(a) --do-- 75 x 50 x 18 mm	72.00	Each
(c) --do-- 100 x 60 x 18 mm	170.00	Each
(d) --do-- 115 x 65 x 18 mm	280.00	Each

307. Glass Slabs Moulded: Indian Glass
all sides polished **100x60x20 mm** 160.00 Each

307A. Glass Slabs Semi Circle "D" Shape
Small Size: 130.00 **Big Size:** 170.00 Each

MIRRORS - 9002 - 18%

308. Mirror Concave or Convex Highly Silvered Optically

Dia	2"	2½"	3"	4"	6"	
	44.00	88.00	96.00	230.00	600.00	Each

310. Mirror Strips Size:	3" x 1"	4" x 1"	3" x 2"	4" x 2"	
	7.00	8.00	14.00	15.00	Each

311. Mirror Strips Foot Wooden or PVC 5.00 Each

LENSES - 9002 - 18%

312. Lenses Double Convex & Double Concave

	Focal Length cm	Convex Lens	Concave Lens	
Dia 2" (50 mm)	5 to 6 cms	72.00	104.00	Each
	10 cms.	48.00	50.00	Each
	15 cms.	26.00	30.00	Each
	20 to 100 cms.	22.00	26.00	Each
Dia 3" (75mm)	10 to 12 cms	150.00	200.00	Each
	15 cms.	124.00	130.00	Each
	20 to 25 cms.	105.00	130.00	Each
	30 to 100 cms.	54.00	66.00	Each

312A. Plano Lense : Convex/Concave 2" 120.00 Each

313. Demonstration Lenses Set of 6, 2" 850.00 Each

315. Plano-Convex Lense s (Condensors)

Dia Meter	Focal Length		
(a) 100 mm	20 cm	580.00	Pair
(b) 112 mm	15 cm	840.00	Pair
(c) 112 mm	20 cm	840.00	Pair
(d) 125 mm	20 cm	1280.00	Pair
(e) 150 mm	22 to 25 cm	1900.00	Pair
(f) 150 mm	30 cm	2900.00	Pair
(g) 200 mm	40 cm	12000.00	Pair



**Cat No. 306
Glass Slab**



**Cat No. 312
Convex & Concave Lense**



Cat No. 319
Magnifiers



Cat No. 335
Periscope



Cat No. 342
Binocular

316. Glass Sheet Cutter : INDIAN Quality 240.00 Each
 316A. Tin Cutter Steel 120.00 Each
 317. Glass Marking Diamond Pencil (Packed 25pcs) 54.00 Each

MAGNIFIERS - 9002 - 18%

318. Magnifiers with light: 50mm 280.00 90mm 440.00 Each
 318A. Magnifiers with LED 480.00 Each
 319. Magnifiers with Beautiful Handle
- | | Size 1½" | 2" | 2½" | 3" | 4" | |
|-------------------------|----------|-------|-------|-------|-------|------|
| (a) CP Handle R.Q. | 72/- | 96/- | 120/- | 170/- | 240/- | Each |
| (b) Bakelite Handle | 80/- | 108/- | 132/- | 190/- | 260/- | Each |
| (c) Plastic Frame | 18/- | 24/- | 42/- | 64/- | ---- | Each |
| (d) Plastic Frame Black | ---- | 48/- | 90/- | 96/- | 160/- | Each |
- 319E. Magnifier C.P. Sup. Qlty. Size: 5" 580.00 6" 880.00 Each
 320. Magnifier with Light on Stand: Size: 6" 10800.00 Each
 323. Magnifiers Folding: Superior Quality

	Single 4x	Double 7x	Triple 10x	
	42.00	54.00	72.00	Each

324. Magnifiers Folding 10x Regular Quality 34.00 Each
 324A. Magnifiers Folding 10x Export Quality 54.00 Each
 325. Blue Glass: 38x38mm 190.00 50x50mm 260.00 Each
 325A. Air Wedge Plate: 75 x 25 x 3mm 870.00 Each
 325B. Air Wedge Plate: 50 x 25 x 4mm 800.00 Each

HOLLOW GLASS PRISMS & SLABS - 9002 - 18%

326. Hollow Glass Prisms :
- | | | | | |
|------------|--------|------------|--------|------|
| 38 x 38 mm | 280.00 | 50 x 50 mm | 340.00 | Each |
|------------|--------|------------|--------|------|
327. Hollow Glass Slabs Size 75 x 50 x 18 mm 340.00 Each
 331. Newton's Rings Apparatus: Size 60mm
- | | Green Glass | White Glass | |
|--|-------------|-------------|------|
| | 960.00 | 1440.00 | Each |
- 331A. Newton's Rings Appts. 5"x4½" Teakwood 550.00 Each
 332. Newton's Colour Disc : Superior Quality 480.00 Each
 333. Pin Hole Camera : Brass N.P. 400.00 Each
 333A. --do-- Camera : Wooden 420.00 Each
 334. Kalediascope : Brass N.P. 400.00 Each
 335. Periscope Wooden : Size 12" 450.00 Each

VISION SPECTROSCOPE - 9027 - 18%

337. Direct Vision Spectroscope with velvet case 3600.00 Each
 338. --do-- with wave length scale & velvet case 14800.00 Each

BINOCULAR - 9005 - 18%

340. Binocular Indian Students Type 400.00 Each
 341. --do-- Imported Small Size 1300.00 Each
 342. --do-- Imported Big Size 1600.00 Each

SOUND APPARATUS - 9027 - 18%

343. Sono Meter: 1Meter Long Sunmica Aluminum Fitting Top 4" x 4"	1800.00	Each
343A. --do-- Top 6" x 6"	2750.00	Each
344. --do-- Brass Fitting 4" x 4" Teakwood	2200.00	Each
344A. --do-- Brass Fitting 6" x 6"	3100.00	Each
344B. Sono Meter: Electrical Fitting Parts	2700.00	Each
345. Resonance Apparatus : All Metal		
(1) 25 mm Dia Steel / C.P.	1750.00	Each
(2) 25 mm Dia Brass	2450.00	Each
(3) 25 mm Dia S.S.	2150.00	Each
(4) 25 mm Dia PVC Pipe	450.00	Each
346. Resonance Apparatus Pipe 25mm Spare:		
Brass N.P.	Iron C.P.	B/Glass
1200.00	500.00	880.00
		Each
347. Resonance : Reservoir S.S.	300.00	Each

WAVE MOTION APPARATUS - 9027 - 18%

348. Wave Motion Apparatus Size: 12"	2500.00	Each
---	---------	------

TUNING FORKS - 9027 - 18%

349. Tuning Forks : C.P. Set of 8 in Box	360.00	Set		
351. -do- Ragg Type Blue or C.P. in velvet Box set of 8	990.00	Set		
352. -do- Welch Type Big or C.P. in velvet Box Set of 8	790.00	Set		
353. -do- Aluminum English Type	1900.00	Set		
354. -do- Loose:	Ordinary	Blue	Welch	
	44.00	112.00	118.00	Each
355. Tuning Forks Pad for striking	20.00	Each		
355A. --do-- Blue Colour Moulded	30.00	Each		
356. Resonance Boxes wooden:	2 T. F.	3 T. F.	4 T. F.	
	160.00	200.00	260.00	Each
357. Hammer Rubber : For Striking Tuning	80.00	Each		
358. Vibrator Electrical 220 Volts A.C.	3300.00	Each		

ELECTRICALLY TUNING FORKS - 9027- 18%

359. Tuning Fork Electrically Maintained "OSAW" Type	5200.00	Each		
361. Melde's Appts. Electrically Maintained "INCO" Type	7200.00	Each		
362. K. Constant Spring Apparatus	1320.00	Each		
362A. K. Constant Spring Only 6"	140.00	Each		
362B. Slinky (Spherical/Helical) Spring				
Size: 2"	66.00	3"	230.00	Each
363. Ripple Tank: Size:	30x30	45x45	60x60	cms.
	2400.00	3900.00	6400.00	Each
364. Stroboscope Simple form on Stand	3600.00	Each		
364A. Stroboscope "Cenco" Type	56000.00	Each		
364B. Helmholtz Resonators	4600.00	Each		



Cat No. 343
Sono Meter



Cat No. 345
Resonance Apparatus

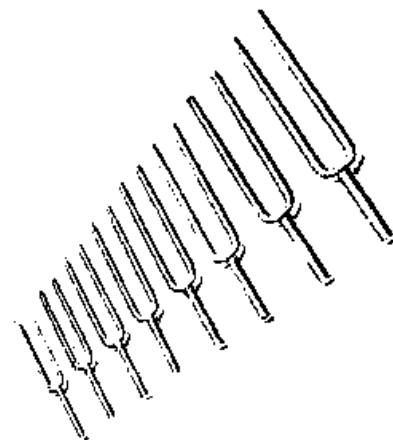

Cat No. 349
Tuning Forks Set



Cat No. 357
Rubber Hammer



Cat No. 362B
Slinky (Spherical/Helical) Spring

MAGNET - 8505 - 18%



Cat No. 368
Bar Magnet "SHIV" Brand



Cat No. 371A
Electro Magnet



Cat No. 379
Magnetic Compass



Cat No. 381
Deflection Compass



Cat No. 386
Vibration Magnetometer



Cat No. 385
Deflection Magnetometer

Horse Shoe Magnet

	"U" Shape, Size:				
	1½"	2"	3"	4"	
365. School Quality	----	120/-	180/-	----	Each
365A. Super Quality	----	180/-	320/-	----	Each
366. Strong 1st Quality	200/-	300/-	460/-	660/-	Each

Bar Magnet

	Size:					
	1½"	2"	3"	4"	6"	
367. School Quality	40/-	50/-	70/-	----	----	Pair
368. "SHIV" Super Brand	190/-	220/-	340/-	450/-	----	Pair
369. Strong 1st Quality	192/-	320/-	480/-	640/-	1160/-	Pair
370. Cobalt Steel Extra Strong	----	560/-	820/-	1340/-	1750/-	Pair
371. Cylindrical Magnet : Alnico Alloy						
	37mm	50mm	75mm	100mm	150mm	
	186.00	288.00	420.00	600.00	1230.00	Pair
371A. Electro Magnets U Shape: Size:			4"	6"		
			136.00	210.00		Each

MAGNETIC FIELD APPARATUS - 9027 - 18%

372. Magnetic Field Apparatus :	2200.00	Each
---------------------------------	---------	------

EARTH INDUCTOR - 9027 - 18%

373. Earth Inductor from 500 turns	14900.00	Each
374. Solenoid Inductor 1000 turns	5200.00	Each

MAGNETIC COMPASSES - 9014 - 18%

375. Magnetic Needles: 3" long Metal	18.00	Each			
375A. --do-- Stand only of PVC	20.00	Each			
375B. --do-- Metal	80.00	Each			
376. Magnetic Compass : 11mm Dia	16.00	Each			
377. --do-- 18mm Both side Glass Good Quality	23.00	Each			
378. --do-- 25mm One Side Glass	20.00	Each			
379. --do-- Alum. Sup. Qlty.	1½"	2"	3"	4"	
	22.00	24.00	60.00	80.00	Each
380. Magnetic Compass All Brass with out cap	450.00	Each			
380A. --do-- with cap	680.00	Each			
381. Compass for Deflection & Tangent Galvanometer	500.00	Each			
382. Mariner's Compass Glimbal on stand	620.00	Each			

DIP CIRCLE - 9027 - 18%

383. Dip Circle Form Wooden framed glass Dial	2400.00	Each
384. --do-- Brass	5900.00	Each
385. Deflection Magnetometer wooden Complete Set	1480.00	Set
385A. --do-- All Metal Complete Set	5200.00	Each
386. Vibration Magnetometer Complete Set	2200.00	Set

FRICITIONAL ELECTRICITY - 9027 - 18%

- 388. Skin Washed (Not cat Skin) small piece 200.00 Each
- 389. Silk Pieces about 12" x 12" 200.00 Each
- 389A. Flannel Pieces about 12" x 12" 200.00 Each

GLASS ROD / BOROCILICATE GLASS - 7017 - 18%

- 390. Stirring Rod B/Glass Size: 8" long x 6mm 24.00 Each
- 390A. --do-- B/Glass Size: 10" long x 8mm 30.00 Each
- 390B. --do-- B/Glass Size: 12" long x 8mm 40.00 Each

GLASS ROD & STIRRING ROD - 7017 - 18%

- 391. Glass Rod Size: 12" long x 10 mm 42.00 Each
- 392. --do-- Size: 12" long x 9 mm 26.00 Each
- 393. Stirring Rod Size: 8" long (Pkg. in 50 Nos.) 8.00 Each
- 393A. --do-- Size: 10" long x 7 mm (Pkg. in 50 Nos.) 9.00 Each
- 393B. --do-- Size: 12" long x 7 mm Dia (Pkg. in 50 Nos.) 10.00 Each
- 394. Ebonite Rod Size: 12" long x 12 mm Dia 60.00 Each
- 394A. --do-- Size: 12" long x 9 mm Dia 40.00 Each
- 395. Gold Leaf Electroscope Bonnets in Bell Jar 680.00 Each
- 395A. --do-- in wooden Box 420.00 Each

CURRENT ELECTRICITY - 9027 - 18%

- 396. Simple Cell (Voltaic Cell) with complete set 580.00 Set
- 397. Daniel's Cell 6" x 4" with complete set 1200.00 Set
- 399. Daniel's Cell : Joint less only vessel 5½" 700.00 Each
- 399A. --do-- 6" x 4" (Heavy) 1050.00 Each
- 400. Porous pot Daniel's Cell Pucca 5"x3" 40.00 Each
- 401. Lechanchie's Cells with complete set 400.00 Set
- 402. Porous Pot : for Lechanchie's Cell 180.00 Each

(Note : No responsibility of breakage of porous pots.)

METAL ROD OF DIFFERENT TYPE - 9027 - 18%

- 404. Zinc Rod Size: 5" with Brass Terminal 64.00 Each
- 404A. --do- Size: 6" (15 cm) with Terminal 96.00 Each
- 404B. --do- Size: 6" x 11 mm with Brass Terminal 170.00 Each
- 405. Copper Plate Size: 6" x 2" with Terminal 80.00 Each
- 406. --do- Size: 6" x 2" Thick Quality 126.00 Each
- 407. Zinc Plate Size: 6" x 2" with Terminal 80.00 Each
- 408. --do- Size: 6" x 2" Thick Quality 144.00 Each
- 409. Carbon Rod Size: 6" with Brass Terminal 78.00 Each
- 410. Copper Rod Size: 6" with terminal Thick 190.00 Each
- 410A. --do- Size: 5" with terminal 150.00 Each
- 411. Iron Rod Size: 6" with Terminal 52.00 Each
- 411A. Brass Rod Size: 6" with Terminal 160.00 Each
- 412. Aluminum Rod Size: 6" with Terminal 60.00 Each



Cat No. 391
Glass Rod



Cat No. 395
Gold Leaf Electroscope



Cat No. 397
Daniel's Cell



Cat No. 404A
Zinc Rod



Cat No. 399A
Daniel's Cell

Cat No. 406 & 408
Copper Plate & Zinc Plate



Cat No. 410
Copper Rod



Cat No. 414
Crocodile Clips



Cat No. 415
Battery Clip

Cat No. 449
Ammeter



DRY CELL - 8506 - 18%

- 413. Dry Cell Recharger Type 2.0 Volts 700.00 Each
- 413A. Charger for Above 630.00 Each

BATTERY CLIPS - 8506 - 18%

- 414. Crocodile Clip : Red or Black(Pkg. in 50 pairs) 14.00 Each
- 415. Battery Clip : Medium Size(Pkg. in 50 pairs) 16.00 Each
- 416. Banana Clips Plastic Handle (Pkg. in 50 pairs) 18.00 Each

BELLS & BUZZERS - 9027 - 18%

- 417. Electric Bell Demonstration : On Board 540.00 Each
- 418. Electric Bell workable on6 volts or 220V 160.00 Each

LEAD ACCUMULATORS - 8506 - 18%

- 425. GLOBE Type Mass : 20, 2 Volts 20 AH 880.00 Each
- 426. GLOBE Type Mass : 45, 2 Volts 45 AH 1160.00 Each

GLOBE SGP SERIES STATIONARY LABORATORY ACCUMULATORS - 8506 - 18%

- 428. GLOBE Type SGP-45, 2 Volts 45AH on 20 Hrs 2080.00 Each
- 433. GLOBE Type 3 MCPP7 6 Volts 7 Plate Battery in Polypropylene for use in Motor Cycles, Dry Battery Emergency Lights & Scientific Laboratories 1600.00 Each

Note: All the Above Accumulators are Supplied in Uncharged Conditions

BALLISTIC GALVANOMETER - 9027 - 18%

- 443. Ballistic Galvanometer: Bajaj Type 8900.00 Each
- 444. Ballistic Galvanometer: Osaw Type 9300.00 Each

SPOT REFLECTING GALVANOMETER - 9027 - 18%

- 445. Spot Reflecting Galvanometer 100 Ohms 8400.00 Each
- 445A. Spot Reflecting Galvanometer 600/700 Ohms 9200.00 Each

VOLTMETER, AMMETER & GALVANOMETER - 9030 - 18%

All Meter in Rectangular Type 'SHIV' Brand

- 448. Galvanometer with Stand DC 30-0-30 530.00 Each
- 449. Am-Meters with Stand DC 1.5 to 10 Amp. 530.00 Each
- 449A. Milli-Ammeter with Stand DC 250 to 500 mA 540.00 Each
- 449B. Micro-Ammeter with Stand DC 0-25 to 500 μ l 860.00 Each
- 449C. Milli-Ammeter with Stand DC 10 to 100 mA 860.00 Each
- 450. Voltmeter with Stand DC 1.5 to 300 Volts 530.00 Each
- 450A. Milli-Voltmeter with Stand DC 250, 500 mV 510.00 Each
- 451. Am-Meter, Voltmeter, Galvanometer w/stand R/Q. 420.00 Each
- 452. Ammeter or Voltmeter AC/DC with Stand 330.00 Each
- 453. Demonstration Ammeter or Voltmeter 1100.00 Each
- 454. -do- Ammeter or Voltmeter All in One 1500.00 Each
- 455. Meter Stand only with terminal 120.00 Each

Note (Pure AC Meter will be at Extra 300.00 Each)

MULTIMETER - 9030 - 18%

457. Multimeter Analogue 'SANWA' P-3 Model	1640.00	Each
457B. --do-- Digital Small Size	560.00	Each
457C. --do-- Digital Big Size	1380.00	Each
457D. --do-- Digital Extra Big Size	3640.00	Each
457E. --do-- Digital M830 B Model	1760.00	Each

LAMP & SCALE OUTFITS - 9027 - 18%

458. Lamp and Scale Outfit	6900.00	Each
----------------------------	---------	------

POTENTIAL DIVIDERS - 9027 - 18%

462. Potential Divider Dial Pattern 200 ohm	1800.00	Each
462A. Potential Divider Dial Pattern 300 ohm	1800.00	Each
462B. Potential Divider Dial Pattern 2000 ohm	2500.00	Each

DECADE CONDENSERS - 9027 - 18%

464. Condensers: High Quality Fitted Teakwood Box						
.2 mfd	.5 mfd	1 mfd	2 mfd	5 mfd		
180.00	180.00	180.00	190.00	190.00		Each

464A. Decade Condenser Box (Dial Type) One Dial						
(i) 0.001	1400.00	(ii) 0.01	1400.00			Each
(iii) 0.1	1440.00	(iv) 1	1440.00			Each

464B. Two Dial						
(i) 0.001	2300.00	(ii) 0.01	2450.00	(iii) 0.1	2750.00	Each

464C. Three Dial	(i) 0.001	3600.00	(ii) 0.01	3950.00	Each
------------------	-----------	---------	-----------	---------	------

464D. Four Dial	(i) 0.001	5600.00	Each
-----------------	-----------	---------	------

464E. Carry Foster Key	1800.00	Each
------------------------	---------	------

464F. Raleigh's Key	1350.00	Each
---------------------	---------	------

464G. Double Pole-Dbl. Thur. Switch	600.00	Each
-------------------------------------	--------	------

ARC LAMPS - 9027 - 18%

465. Model of Arc Lamp: Working on 12V D/C	600.00	Each
466. Arc Lamp Standard 220-230V A/C	2700.00	Each

INDUCTION COILS - 9027 - 18%

467. Induction Coils : Spark Gap in mm								
5	10	15	25	50	75	100	mm	
1950.00	1980.00	2200.00	3300.00	6600.00	8400.00	9900.00		Each

468. Mutual or Self induction Coils Pairs	4300.00	Each
---	---------	------

TANGENT GALVANOMETER - 9027 - 18%

469. Tangent Galvanometer: Aluminum	2200.00	Each
-------------------------------------	---------	------

469A. --Do-- Brass	2550.00	Each
--------------------	---------	------

HELMHOLTZ'S GALVANOMETER - 9027 - 18%

470. Helmholtz's Galvanometer	6000.00	Each
-------------------------------	---------	------

470A. Compass Box for Tangent Galvanometer	500.00	Each
--	--------	------

471. Goinometer Searle's	23100.00	Each
--------------------------	----------	------



Cat No. 457B
Multimeter Digital



Cat No. 458
Lamp & Scale Outfit



Cat No. 469A
Tangent Galvanometer Brass



Cat No. 472
DCC Connecting Wires



Cat No. 477
Resistance Coils

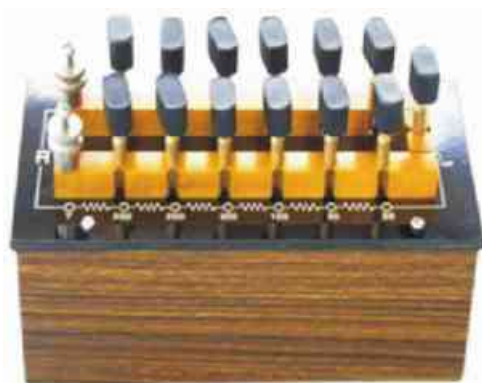

Cat No. 479
Resistance Box

D.C.C. CONNECTING WIRES - 9027 - 18%

472. Copper Wire (D.C.C.) Dbl. cotton covered for connections			
	SWG 22	SWG 24	
	1100.00	1140.00	Per 500 gms.
472A. Copper Wire (DCC) 100 gms. Pkg.			230.00 Per Pkt.
472B. Copper Wire Enamel Coated 24 SWG.			290.00 Per Pkt.

EUREKA & NICHROME WIRES - 9027 - 18%

473. Eureka Wire (Constantan) Wire : A High Resistance Wire			
	(SWG 24) 100 gms	(SWG 24) 500 gms	
	220.00	1050.00	Per Pkt.
474. Nichrome Wire : Resistance Wire			
	(SWG 24) 100 gms	(SWG 24) 500 gms	
	210.00	970.00	Per Pkt.
475. Manganin Wire : 100 gms			420.00 Per Pkt

MAGNESIUM RIBBON COIL - 9027 - 18%

476. Magnesium Ribbon Coils Minimum Packing 10 Coils			
	10gms	20gms	25gms.
	44.00	80.00	84.00 Per coil

RESISTANCE BOX & COILS - 9027 - 18%

477. Resistance Coils : Plastic Case Stamped at the top		
(1) 1, 2, 5, 10, 50 OHMS		48.00 Each
(2) 100, 200, 500 and 1000 OHMS		96.00 Each
(3) Fractions Resistance 0.1 to 0.9 OHMS		96.00 Each
478. High Resistance Key		198.00 Each
479. Resistance Boxes (7/16" Square Block Brass) Constant Range		
(1) .1 to 1 Ohms		1100.00 Each
(2) .1 to 5 Ohms		1100.00 Each
(3) .1 to 10 Ohms		1100.00 Each
(4) .1 to 50 Ohms		1420.00 Each
(5) .1 to 100 Ohms		1750.00 Each
(6) .1 to 200 Ohms		1980.00 Each
(7) 1 to 10 Ohms		1100.00 Each
(8) 1 to 50 Ohms		1100.00 Each
(9) 1 to 100 Ohms		1100.00 Each
(10) 1 to 500 Ohms		1420.00 Each
(11) 1 to 1000 Ohms		1420.00 Each
(12) 1 to 5000 Ohms		1750.00 Each
(13) 1 to 10000 Ohms		1780.00 Each

479A. (1/2 Brass Block 20% Extra in Constant)

RESISTANCE BOXES DIAL TYPE - 9027 - 18%

480. Resistance Box Dial Type : Fitted on Teak wood Box					
	Single Dial	2 Dial	3 Dial	4 Dial	5 Dial
Const.	1400.00	2800.00	3850.00	5200.00	6500.00 Each
Mang.	1650.00	3200.00	4200.00	5600.00	6800.00 Each

POST OFFICE BOX - 9027 - 18%

481. P.O. Box Dial Type:	4 Dial	5 Dial	6 Dial	
Const. Coils	5600.00	6700.00	7800.00	Each
Mang. Coils	5900.00	7000.00	8600.00	Each
482. P.O.Box Dial Type:	With 3 Ratio	With 4 Ratio		
Const. Coil	3300.00	3400.00		Each

482A. (½ Brass Block 20% Extra in Constant)

WHEAT STONE BRIDGES - 9027 - 18%

483. Meter Bridge :	Brass Fitting 2 Gap Sunmica Base	1650.00	Each
484. Carry Foster's Bridge :	4 Gap Superior only	1700.00	Each

LIVER SWITCH - 9027 - 18%

485. 100 Mounted on Thick Bakelite Sheet with Brass Strips			
One Way	150.00	Two Way	180.00
Three Way			320.00

POTENTIOMETERS - 9027 - 18%

486. Potentiometer:	4 Wires Teak wood R. Quality	1350.00	Each
486A. Potentiometer:	4 Wires College Quality	2800.00	Each
487. -do-	10 Wires College Pattern	3900.00	Each
487A. -do-	with Pencil Type Jockey	1800.00	Each
488. Spare Jockey's:	(PIANO TYPE)		
(i) For Wheatstone bridge		300.00	Each
(ii) For Potentiometer 4 wires		300.00	Each
(iii) For Potentiometer 10 wires		720.00	Each
(iv) Pencil Type Bakelite Jockeys		48.00	Each
489. Potentiometer Dial Pattern :	with 10 Coils	7200.00	Each
489A. Junior Potentiometer :	with 14 Coils	8400.00	Each
489B. Senior Potentiometer :	with 22 Coils	9400.00	Each
489C. Potentiometer Digital		14800.00	Each



**Cat No. 483
Meter Bridge**



**Cat No. 489C
Potentiometer Digital**



**Cat No. 495
Dynamo with Shocking Coil**

CROMPTON POTENTIOMETER - 9027 - 18%

490. Crompton Potentiometer		8000.00	Each
491. Slide wire Precision Potentiometer		27700.00	Each
492. Vernier Potentiometer		36500.00	Each

BRIDGES - 9027 - 18%

493A. Kohlraush Conductivity Bridges		7100.00	Each
493B. Induction Coil		2900.00	Each
493C. Headphone		2500.00	Each
493D. Student Kelvin Bridge		8500.00	Each
493E. Precision Kelvin Double Bridge		16200.00	Each
493F. Conductivity attachment for above		4350.00	Each
493G. Industrial Kelvin Bridge		2150.00	Each
493H. Callender and Griffith's Bridge Dial Type		8800.00	Each
493I. Platinum Resistance Thermometer		8800.00	Each



**Cat No. 497
Electric Motor - Newton's Color Disc**

Cat No. 498
Rheostats



Cat No. 500A
Plug key

Cat No. 501
Tapping Key



Cat No. 503
Reversing Switch M.I.P.

Cat No. 504
Charge & Discharge Key

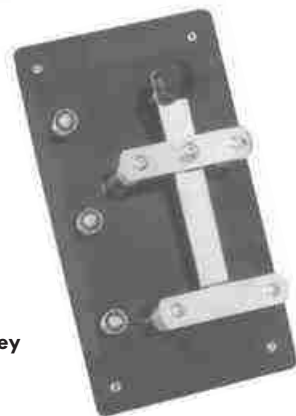

493J. Callender and Griffith's Bridge	18000.00 Each
493K. Anderson's Bridges	7400.00 Each
493L. Releigh's Self Inductance Bridge	11400.00 Each
493M. Desauty's Bridge	7900.00 Each
493N. Maxwell Bridge	8100.00 Each
493O. Portable Wheatstone Bridge	15600.00 Each
493P. Schering Bridge	8500.00 Each
493Q. Weign's Bridge	8500.00 Each

OHM'S LAW APPARATUS - 9027 - 18%

494. OHM'S Law Appts. with Power Supply	2200.00 Each
494A. -do- with Dial Type Rheostate & AC/DC Meter	1800.00 Each

DYNAMO - 9023 - 18%

495. Dynamo AC/DC combined with Shocking Coil	1000.00 Each
496. Dynamo Gear Type: Superior Quality	660.00 Each
497. Electric Motor heavy with Newton's Color Disc	780.00 Each
497A. -do- Regular Quality	470.00 Each

RHEOSTATS - 9027 - 18%

498. Rheostats: 4.3 cm (1 3/4") Dia Tube Amps. 8.0 to 4.0	
Size: 15 20 25 30 35 40 45 50 cm	
760/- 930/- 1320/- 1630/- 1700/- 1920/- 2100/- 2300/-	Each
498A. Rheostats: 4.3 cm (1 3/4") Dia Tube Amps. 3.3 to 0.3	
Size: 15 20 25 30 35 40 45 50 cm	
680/- 800/- 1050/- 1220/- 1340/- 1500/- 1680/- 1980/-	Each
499. Rheostats: 2 1/2 (65 mm) Amps. 8 to 4.0	
Size: 15 20 25 30 35 40 45 50 cm	
1000/- 1250/- 1450/- 1700/- 1900/- 2400/- 2650/- 2880/-	Each
499A. Rheostats: 2 1/2 (65 mm) Amps. 3.3 to 0.3	
Size: 15 20 25 30 35 40 45 50 cm	
940/- 1050/- 1320/- 1418/- 1980/- 2100/- 2250/- 2480/-	Each
499B. Rheostats Grooved Type 5.6 cm Dia Amps. 6.5 to 0.3	
Size: 15 20 25 30 35 40 45 50 cm	
900/- 1150/- 1350/- 1540/- 1800/- 2100/- 2300/- 2450/-	Each
(i) For Dbl. Tube Rheostats Extra Rs. per set of 2	200/- Each

TAPPING AND PLUG KEYS SWITCHES - 9027 - 18%

500. Plug Key on Bakelite Base Superior Quality with 7/16"	
1 way 2 ways 3 ways 4 ways 6 ways	
180.00 270.00 370.00 470.00 940.00	Each
500A. Plug key Regular Quality	
1 way 2 ways 3 ways 4 ways 6 ways	
90.00 140.00 210.00 280.00 -----	Each
501. Tapping Key (Single contact key)	90.00 Each
502. Tapping Key (Double contact key)	134.00 Each
503. Reversing Switch M.I.P.	330.00 Each
504. Charge & Discharge Key	1080.00 Each

COMMUTATORS - 9027- 18%

505. **Commutators** : Round Four Way Plug Key 470.00 Each
 506. **Pohl's Commutator** : Bakelite Base 900.00 Each

TELEGRAPHS ACCESSORIES - 9027 - 18%

- 507B. **Morse Sounder and Key Combined** 1050.00 Each
 507C. **Morse Key G.P.O. Pattern** 680.00 Each
 507D. **Morse Sounder G.P.O. Pattern Alum.** 730.00 Each
 507E. **Head Phone Most Sensitive** : Imported 850.00 Each

VOLTA METERS - 9027 - 18%

508. **Water Volta Meter**: with Platinum Wire 690.00 Each
 508A. **-do-** with Eureka Wire 380.00 Each
 509. **Hoffman's Volta Meter** 2400.00 Each
 510. **Copper Volta Meter Complete** 1020.00 Each
 510A. **Copper Plate for Copper Volt Meter** 280.00 Each

HAND REFRACTOMETER - 9027 - 18%

511. **Hand Refractometer Range** : 0-32% 2200.00 Each
 511A. **Hand Refractometer Range** : 28-62% 2200.00 Each
 511B. **Hand Refractometer Range** : 58-92% 2200.00 Each
 511C. **Hand Refractometer Range** : 0-50% 2200.00 Each
 511D. **Hand Refractometer Range** : 45-82% 2200.00 Each
 511E. **Hand Refractometer Range** : 0-100% 2400.00 Each

ABBE'S REFRACTOMETER - 9027 - 18%

512. **Abbe's Refractometer**: Good Quality 19800.00 Each

POLARIMETER - 9027 - 18%

513. **Polarimeter**: 220mm 35000.00 Each
 513A. **Polarimeter**: 400mm 52000.00 Each

INFRARED MOISTURE BALANCE - 9027 - 18%

514. **Infrared Moisture Balance** :
 Capacity: 5gms, 10gms & 25gms (any one) 20400.00 Each

MOISTURE METER DIGITAL - 9027 -18%

515. **I.R. Moisture Thermometer**: Range: -50-500°C 3200.00 Each
 515A. **Wood Moisture Meter** 2700.00 Each
 515B. **Soil pH/Moisture Meter** 7000.00 Each
 516. **LUX Meter** 3500.00 Each



Cat No. 505
Commutators



Cat No. 508
Water Volta Meter



Cat No. 510
Copper Voltmeter



Cat No. 511
Hand Refractometer



Cat No. 512
Abbe's Refractometer



Cat No. 513
Polarimeter

“ हर काम को तीन अवस्थाओं
 से गुजरना होता है
 उपहास, विरोध और स्वीकृति ”



Cat No. 515
I.R. Moisture Meter



Cat No. 515A
Wood Moisture Meter

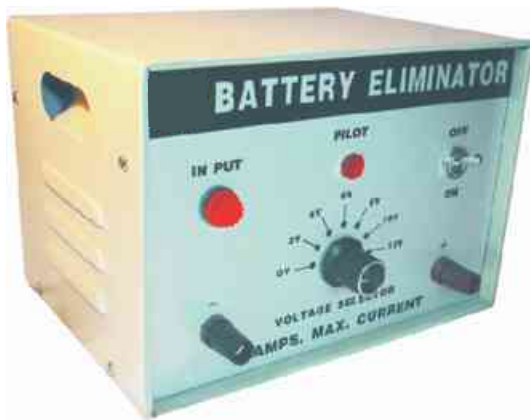

Cat No. 522
Battery Eliminator



Cat No. 524
Step Down Transformer

ELECTRONIC ITEMS

OSCILLOSCOPE - 9030 - 18%

517. 5 MHz XY Oscilloscope	26500.00	Each
517A. 2 MHz Gen. Purpose Oscilloscope	22000.00	Each
Trace rotation coil for square CRT Extra	1250.00	Each

IC REGULATED POWER SUPPLIES - 9030 - 18%

518. Regulated Power Supply For		
Diode/Triode Experiments 300V at 30mA	6600.00	Each
518A. --do-- for Electrophoresis Apts.		
300V at 100mA Digital	8400.00	Each
519. Regulated Power Supply DC : Input 230 V		

Output Volt. / Current with 2 Analogue Meter with 2 Digital Meter

(a) 0-15V / 1 Amp.	8200.00	9600.00	Each
(b) 0-15V / 2 Amps.	8800.00	10500.00	Each
(c) 0-30V / 1 Amp.	9000.00	12000.00	Each
(d) 0-30V / 2 Amps.	9700.00	12900.00	Each

ELECTRONIC CELL SUBSTITUTES - 9030 - 18%

Protect against short circuit & overload

520. Weston Cadmium STD Cell substitutes	2000.00	Each
520A. Leclanche Cell substitutes	2500.00	Each
520B. Daniel Cell substitutes	2500.00	Each
520C. Potentiometer Experiment For 2 Volt 1Amp.	5800.00	Each
521. E/M Apparatus - 'Bar Magnet Method'	34000.00	Each
521A. --do-- 'Hellical Method'	37500.00	Each
521B. --do-- 'Magnetron Valve Method'	37500.00	Each

BATTERY ELIMINATORS - 9030 - 18%

522. Battery Eliminators: Input: 220Volts, Output: 12Volts DC				
1 Amp	2 Amps	3 Amps	5 Amps	
1580.00	1680.00	1900.00	2450.00	Each

BATTERY CHARGERS - 9030 - 18%

523. Battery Chargers: Input: 220Volts, Output : 12Volts DC			
3 Amps	5 Amps	6 Amps	
2800.00	3900.00	4300.00	Each
523B. Battery Chargers: Input: 220Volts, Output: 18Volts DC			
3 Amps	5 Amps	6 Amps	
3200.00	4300.00	4900.00	Each

TRANSFORMERS - 9030 - 18%

524. Step Down Transformers: Input: 220V, Output: 12Volts AC				
1 Amp	2 Amps	3 Amps	5 Amps	
1580.00	1680.00	1900.00	2450.00	Each

524A. Step Up Transformers	3050.00	Each
524B. Sodium Lamp Transformers: Input: 220Volts AC		
35 Watts	55 Watts	
2800.00	4500.00	Each

CHARACTERISTICS APPARATUS - 9030 - 18%

525. Diode Ch. Curve Appts. with 2 Meter DC	4200.00	Each
525A. --do-- With 3 Meter AC/DC	4400.00	Each
526. P.N. Junc/Semi-Cond. Diode Ch. Appts. Reg. Qlty	3150.00	Each
526A. Zener Diode Ch. Appts. Regular Quality	3150.00	Each
526B. Transistor Ch. Appts PNP/NPN Reg. Quality	5150.00	Each
527. Triode Ch. Curve Appts. with 2 Meter DC	7150.00	Each
527A. --do-- with 3 Meter DC	7850.00	Each
528. Diode Half-Wave/Full-Wave Rectifier Appts.	6050.00	Each
528A. P.N. Junc./Semi-Cond. Diode Ch. Appts. with Round Meter	4200.00	Each
(i) --do-- with 2 Rectangular Meter Deluxe Qlty	4600.00	Each
(ii) --do-- with 4 Rectangular Meter Deluxe Qlty	6200.00	Each
528B. P.N. Junc/Zener Diode Ch. Appts. (Round Meter)	4200.00	Each
(i) --do-- with 2 Rectangular Meter Deluxe	4600.00	Each
528C. --do-- Deluxe Model with 2 Rect. Meter Qlty	5200.00	Each
(i) --do-- with 4 Rectangular Meter	6450.00	Each
528D. Zener Diode Ch. Appts.: with 2 meter	4200.00	Each
528E. --do-- with Four Meter	5600.00	Each
529. Charging & Discharging of a Capacitor Appts.	3950.00	Each
530. Transistor Ch. Appts PNP/NPN: with 4 Round Meter	5600.00	Each
530A. PNP & NPN (Both) Transistor Rectangular Meter	6800.00	Each
530B. PNP or NPN (Single) Transistor Round Meter	5400.00	Each
530C. PNP or NPN (Single) Transistor Rectangular Meter	6400.00	Each
531. F.E.T. Ch. Apparatus : with 3 Round Meter	4900.00	Each
(i) --do-- 3 Rectangular Meter	5400.00	Each
531A. U.J.T. Ch. Apparatus : with 3 Round Meter	4900.00	Each
(i) --do-- Rectangular Meter	5600.00	Each
532. Logic Gates Apparatus :	3050.00	Each
532A. AND, NOT NAND gates	3050.00	Each
532B. OR, NOT, NOR gates	3050.00	Each
534. Power Pack Cell Box: 6 Volts DC	680.00	Each
534A. --do-- 12 Volts DC	1200.00	Each

VALVE ON BOARD TRANSISTOR / DIODE - 9030 - 18%

536. Diode	Triode	Pentode	Tetrode	Thyratron	
780.00	850.00	990.00	1540.00	2640.00	Each
A. PNP or NPN	P.N. Junc/Semi Cond.	Zenor Diode	P.N. LDR		
760.00	760.00	890.00	760.00		Each
B. Diode	Triode	Pentode	Tetrode	Thyratron	
520.00	580.00	760.00	1240.00	2180.00	Each
C. DPDT Swtich on Board with Terminal				600.00	Each



Cat No. 524B
Sodium Lamp Transformer



Cat No. 528A(i)
P.N. Junction / Semi-Conductor
Diode Characteristics Apparatus



Cat No. 530
Transistor Characteristics
Apparatus



Cat No. 549
Karl Fischer Auto
Titrimeter Digital



Cat No. 550A
pH Meter Microprocessor

CELL HOLDER & SOLDERING IRONS - 9030 - 18%

537. Battery Pack: 2 Cell	96.00 Each
537A. Battery Pack : 4 Cell	140.00 Each
537B. Cell Holder Wire only	60.00 Each
538. Soldering Iron : 65 Watts Indian	350.00 Each
538A. Soldering Iron : 125 Watts Indian	540.00 Each
538B. Soldering Wire	210.00 Pkt
538C. Paste for Soldering Iron	42.00 Each

FUNCTION GENERATOR - 9030 - 18%

539. Function Generator FG-1000 :	12800.00 Each
539A. Function Generator FG-100 :	9500.00 Each
540. Half/Full Adder to Verify truth table using various Gates	7300.00 Each
541. Thermistor Characteristic Apparatus	6100.00 Each
542. Single stage R.C. Coupled (C.E.) Amplifier	3300.00 Each
542A. Two Stage R.C. Coupled Amplifier	3600.00 Each
543. Phase Shift Oscillator	3750.00 Each
544. Energy Band Gap Apparatus	5850.00 Each
545. Demorgan's Theorem of Verification of Logic Gates	7400.00 Each
545A. --do-- Boolean Identities:	7400.00 Each

DECADE BOX - 9027 - 18%

546. Decade Resistance Box 5 Dial	4200.00 Each
546A. Decade Capacitance Box	5400.00 Each
546B. Decade Inductance Box	7900.00 Each

Other Range Available Against Enquiry

547. Kirchoff's Law Apparatus	3900.00 Each
547A. L.C.R. (Series & Parallel) without Oscillator	7300.00 Each
547B. --do-- with Oscillator	12600.00 Each

SPECTROPHOTOMETER - 9027- 18%

548. Spectrophotometer UV-VIS Double Beam assembled with Imported Kit (German Technology)	720000.00 Each
548A. --do-- UV-VIS Double Beam, Imported Kit	660000.00 Each
548B. --do-- UV-VIS Single Beam, Imported Kit	228000.00 Each
548C. Spectrophotometer, Microprocessor Visible Single Beam	81000.00 Each
548D. Spectrophotometer Dual Display Digital	45000.00 Each

KARL FISCHER AUTO TITRIMETER - 9027 - 18%

549. Karl Fischer Auto Titrimeter Digital	13500.00 Each
---	---------------

pH METER MICROPROCESSOR DIGITAL - 9027 - 18%

550. pH Temp. Meter Microprocessor Based	
LCD display with Data Storage	25500.00 Each
550A. --do-- without Data Storage	9000.00 Each

**CONDUCTIVITY / TDS / SALINITY METERS
MICROPROCESSOR BASED - 9027 - 18%**

551. Conductivity / TDS / Salinity / Temperature Meter

Microprocessor Based with Data Storage	24700.00 Each
551A. --do-- without Data Storage	20500.00 Each
551B. Conductivity Meter Microprocessor	9600.00 Each
552. TDS Meter Microprocessor	9600.00 Each
552A. TDS Meter with ATC Microprocessor	10500.00 Each
553. Salinity Meter Microprocessor	9600.00 Each

Note : Conductivity, TDS and Salinity meters are supplied with conductivity cell Having cell constant of 1.0 approx.

PHOTO COLORIMETERS MICROPROCESSOR - 9027 - 18%

554. Photo Colorimeter Auto Microprocessor Based

(LCD Model) without Data storage	19500.00 Each
----------------------------------	---------------

FLAME PHOTOMETER - 9027 - 18%

554A. Flame Photometer Dual Display with 3 Filters	63000.00 Each
554B. Flame Photometer with 2 Filters	114000.00 Each

COLONY COUNTER MICROPROCESSOR - 9027 - 18%

555. Colony Counter Microprocessor 6 Digit	6900.00 Each
555A. Optional: Colony Counter Pen (Spare)	450.00 Each

TURBIDITY / NEPHELOMETER MICROPROCESSOR - 9027 - 18%

556. Turbidity Meter Microprocessor 1ntu	12000.00 Each
556A. Turbidity Meter Microprocessor .1ntu	15000.00 Each

DISSOLVED OXYGEN METER - 9027 - 18%

557. Dissolved Oxygen Meter Microprocessor Based with Data Storage	25500.00 Each
557A. --do-- without Data Storage	15000.00 Each
557B. Dissolved Oxygen Meter Handy Model	25500.00 Each

SOIL & WATER ANALYSER KIT PORTABLE - 9027 - 18%

Cat. No.	558	558A	558B	558C
Parameters	Microprocessor	Microprocessor	Microprocessor	Microprocessor
	5 Parameter	6 Parameter	7 Parameter	8 Parameter
Price	42000.00	47200.00	55000.00	58000.00 Each

**pH METER/TDS/SALINITY METER DIGITAL
PEN TYPE MODEL - 9027 - 18%**

559. pH Meter Digital "Pen Type"	700.00 Each
560. TDS Meter Digital "Pen Type"	1200.00 Each
560A. TDS Meter "HM" Brand Digital "Pen Type"	300.00 Each
561. EC/TDS Meter Digital "Pen Type"	1440.00 Each
561A. Salinity Meter Digital "Pen Type"	9400.00 Each



**Cat No. 552
TDS Meter Microprocessor**



**Cat No. 553
Salinity Meter Digital**



**Cat No. 554
Photo Colorimeter Microprocessor**



**Cat No. 554B
Flame Photometer
Digital Dual Display**



**Cat No. 555
Colony Counter Digital**



**Cat No. 556
Turbidity Meter Microprocessor**



**Cat No. 557B
Dissolved Oxygen Meter
Handy Model**



**Cat No. 558
Water & Soil Analysis Kit
Microprocessor Based**



Cat No. 559
pH Meter Digital



Cat No. 560
TDS Meter Digital



Cat No. 560A
EC-TDS Meter Digital

Cat No. 562
Rock Set of 20



Cat No. 562A
Mineral : Set of 30

Cat No. 565B
Science Kit Electronic



ROCKS & MINERALS SET - 9023 - 18%

562. Rock : (P.V.C. Show Case) Set of 20	360.00 Set
562A. Mineral : Set of 30	390.00 Set
562B. Earthly Mineral : Set of 20	420.00 Set
562C. Methllic Ores : Set of 20	530.00 Set
563. Metal & Alloys : Set of 20	540.00 Set
563A. Metal : Set of 20	470.00 Set
563B. Alloys : Set of 20	470.00 Set

SCIENCE & MATHEMATIC KIT - 9023 - 18%

565. Science Kit Junior (Metal Box)	950.00 Kit
565A. Science Kit Primary: (Metal Box)	1700.00 Kit
565B. Science Kit Electronic Senior complete set	4400.00 Kit
565C. Science Kit Electronic Junior complete set	2900.00 Kit
565D. Science Kit Electronic Mini Kit complete set	300.00 Kit
566. Mathematic Kit: (Metal Box)	850.00 Kit
566A. Mathematic Complete Lab Kit Senior No. 1	14500.00 Kit
566B. Mathematic Complete Lab Kit Senior No. 2	12000.00 Kit
566C. Mathematic Complete Lab Kit Junior No. 1	10000.00 Kit
566D. Mathematic Complete Lab Kit Junior No. 2	9500.00 Kit

ENGINEERING PURPOSE/DEMONSTRATION MODELS - 9023 - 18%

567. Wenkel Engine Model Four Stroke	12000.00 Each
567A. Steam Engine Factory Model	14700.00 Each
567B. Steam Engine Model Horizontal Small	1950.00 Each
567C. --do-- Big Size	2850.00 Each
567D. --do-- with Electric Heater	5550.00 Each
568. Petrol Engine Model College Quality 2 Stroke	2700.00 Each
568A. --do-- 4 Strokes	3600.00 Each
569. Diesel Engine Model College Quality 2 Stroke	2700.00 Each
569A. --do-- 4 Strokes	3600.00 Each
570. Heros Engine Metal Body	4950.00 Each
570A. Motor Cum Generator Model	1500.00 Each
571. Nuclear Reactor Model in Showcase	2100.00 Each
571A. Nuclear Chain Reaction Model	2400.00 Each
572. Rocket to Moon Model	1100.00 Each
572A. Satellite Model	1800.00 Each
572B. Orbit of Atom Model	950.00 Each
572C. Space Shuttle Model in showcase	2750.00 Each
573. Solar Lunar Eclipse Hand operated	1080.00 Each
573A. --do-- Motorized	2200.00 Each
573B. Solar System Model H/operated Small Size	1600.00 Each

573C. -do- Big Size	2300.00 Each
573D. Solar System Apparatus Electric AC Main	2750.00 Each
573E. Solar Water Heater Model	3300.00 Each
573F. Solar Bulb Wooden Box	800.00 Each
573G. Solar Fan wooden Box	900.00 Each
573H. Solar Fan Big Size : 4"	2300.00 Each
573I. Solar Pump Kit	1400.00 Each
573J. Solar Energy Kit with chargeable cell	1700.00 Each
573K. Solar Meter	1600.00 Each
573L. Solar Mill	590.00 Each
573M. Solar Cooker Model Size: 12" x 12"	1950.00 Each
574. Day & Night Model Hand Operated	1100.00 Each
574A. Day & Night Model Motorized	2050.00 Each
574B. Phase of Moon Model	1750.00 Each
574C. Sun & Moon Eclipse Model Motorized	2200.00 Each
574D. --do-- Hand operated	1200.00 Each
574E. Blast Furnace Model	2450.00 Each
575. Sun Dial Apparatus	1100.00 Each
575A. Earth as Magnet Model	1100.00 Each
575B. Path of Son Apparatus	1050.00 Each
575C. Circuit Board	900.00 Each
575D. Season Apparatus Model Hand Operated	1950.00 Each
575E. Season Apparatus Model Motorized	3000.00 Each
576. Bio Gas Plant Model Iron Sheet	2600.00 Each
576A. --do-- Brass Sheet	5400.00 Each
577. Water Turbine Electrical Working Model	2450.00 Each
577A. Hydro Power Model	1450.00 Each
577B. Wind Wane Small size	2000.00 Each
577C. --do-- Big size	2450.00 Each
577D. Wind Mill Model Stand Type	1800.00 Each
577E. --do-- Box Type	1300.00 Each



Cat No. 567C
Steam Engine Model

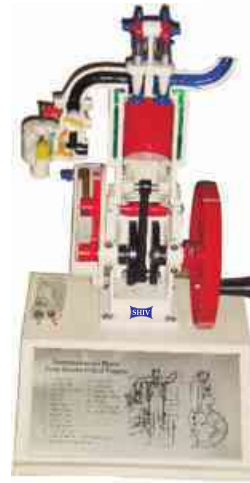

Cat No. 568A
Petrol Engine Model 4 Stroke



Cat No. 569A
Diesel Engine Model 4 Stroke

“ चिंतन करो,
चिंता नहीं
नए विचारों को जन्म दो ”

PLASTIC LABORATORY WARE

BEAKERS - 3926 - 18%



Cat No. 578
Beaker

578.	Capacity	Packing	Price	Per
1.	50 ml.	12 Pcs.	13.00	Each
2.	100 ml.	12 Pcs.	14.00	Each
3.	250 ml.	12 Pcs.	34.00	Each
4.	500 ml.	12 Pcs.	40.00	Each
5.	1000 ml.	6 Pcs.	69.00	Each
6.	2000 ml.	6 Pcs.	135.00	Each



Cat No. 579
Euro Design

BEAKERS (EURO DESIGN) - 3926 - 18%

579.	Capacity	Packing	Price	Per
1.	25 ml.	12 Pcs.	14.00	Each
2.	50 ml.	12 Pcs.	14.00	Each
3.	100 ml.	12 Pcs.	16.00	Each
4.	250 ml.	12 Pcs.	28.00	Each
5.	500 ml.	12 Pcs.	42.00	Each
6.	1000 ml.	6 Pcs.	70.00	Each
7.	2000 ml.	6 Pcs.	126.00	Each
8.	5000 ml.	2 Pcs.	350.00	Each



Cat No. 579A
Beaker Printed

BEAKER (PRINTED GRADUATION) - 3926 - 18%

579A.	Capacity	Packing	Price	Per
1.	50 ml.	12 Pcs.	21.00	Each
2.	100 ml.	12 Pcs.	24.00	Each
3.	250 ml.	12 Pcs.	40.00	Each
4.	500 ml.	12 Pcs.	63.00	Each
5.	1000 ml.	6 Pcs.	120.00	Each
6.	2000 ml.	6 Pcs.	210.00	Each
7.	5000 ml.	2 Pcs.	450.00	Each
8.	10000 ml.	2 Pcs.	980.00	Each

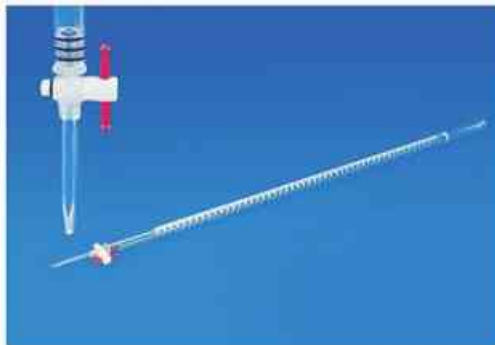

Cat No. 580
Burette

BURETTE - 3926 - 18%

580.	Capacity	Packing	Price	Per
1.	25 ml.	10 Pcs	330.00	Each
2.	50 ml.	10 Pcs.	360.00	Each
3.	100 ml.	10 Pcs.	616.00	Each

PIPETTE PUMP - 3926 - 18%



Cat No. 581
Pipette Pump

581.	Capacity	Packing	Price	Per
1.	2 ml.	12 Pcs.	310.00	Each
2.	10 ml.	12 Pcs.	310.00	Each
3.	25 ml.	12 Pcs.	310.00	Each

PASTEUR PIPETTE - 3926 - 18%

581A.	Capacity	Packing	Price	Per
1.	1 ml.	500	2.30	Each
2.	3 ml.	500	2.30	Each

DROPPING BOTTLES - 3923 - 18%

582.	Capacity	Packing	Price	Per
1.	60 ml.	12 Pcs.	22.50	Each
2.	125 ml.	12 Pcs.	28.00	Each



**Cat No. 582
Dropping Bottles**

REAGENT BOTTLES (Narrow Mouth HDPE) - 3923 - 18%

583.	Capacity	Packing	Price	Per
1.	4 ml.	100 Pcs.	6.00	Each
2.	8 ml.	100 Pcs.	8.00	Each
3.	15 ml.	100 Pcs.	9.00	Each
4.	30 ml.	100 Pcs.	14.00	Each
5.	60 ml.	100 Pcs.	18.00	Each
6.	125 ml.	12 Pcs.	24.00	Each
7.	250 ml.	12 Pcs.	40.00	Each
8.	500 ml.	12 Pcs.	49.00	Each
9.	1000 ml.	6 Pcs	99.00	Each



**Cat No. 583
Reagent Bottle
Narrow Mouth**

REAGENT BOTTLES (Wide Mouth HDPE) - 3923 - 18%

583A.	Capacity	Packing	Price	Per
1.	30 ml.	100 Pcs.	16.00	Each
1.	60 ml.	100 Pcs.	19.00	Each
2.	125 ml.	12 Pcs.	27.00	Each
3.	250 ml.	12 Pcs.	46.00	Each
4.	500 ml.	12 Pcs.	60.00	Each
5.	1000 ml.	6 Pcs.	105.00	Each



**Cat No. 583A
Reagent Bottle
Wide Mouth**

REAGENT BOTTLES (Narrow Mouth HDPE AMBER) - 3923 - 18%

583B.	Capacity	Packing	Price	Per
1.	4 ml.	100 Pcs.	7.00	Each
2.	8 ml.	100 Pcs.	9.00	Each
3.	15 ml.	100 Pcs.	11.00	Each
4.	30 ml.	100 Pcs.	16.00	Each
5.	60 ml.	100 Pcs.	19.00	Each
6.	125 ml.	12 Pcs.	24.00	Each
7.	250 ml.	12 Pcs.	41.00	Each
8.	500 ml.	12 Pcs.	51.00	Each
9.	1000 ml.	6 Pcs	108.00	Each



**Cat No. 583B
Reagent Bottle
Narrow Mouth
Amber**

REAGENT BOTTLES (Wide Mouth HDPE AMBER) - 3923 - 18%

583C.	Capacity	Packing	Price	Per
1.	30 ml.	100 Pcs.	18.00	Each
1.	60 ml.	100 Pcs.	21.00	Each
2.	125 ml.	12 Pcs.	30.00	Each
3.	250 ml.	12 Pcs.	51.00	Each
4.	500 ml.	12 Pcs.	66.00	Each
5.	1000 ml.	6 Pcs.	127.00	Each



**Cat No. 583C
Reagent Bottle
Wide Mouth
Amber**



Cat No. 584
Aspirator Bottle



Cat No. 585
Narrow Mouth Bottle



Cat No. 585A
Wide Mouth Square Bottle



Cat No. 585B
Heavy Vaccum Bottle



Cat No. 585C
Carboy



Cat No. 585D
Carboy with Stop Cock



Cat No. 586
Wash Bottles



Cat No. 586A
Wash Bottles (New Type)



Cat No. 587
Conical Flask

ASPIRATOR BOTTLE - 3923 - 18%

584.	Capacity	Packing	Price	
1.	2 Ltrs	1 Pc	840.00	Each
2.	5 Ltrs.	1 Pc.	1050.00	Each
3.	10 Ltrs.	1 Pc.	1960.00	Each
4.	20 Ltrs.	1 Pc.	2800.00	Each

NARROW MOUTH BOTTLE - 3923 - 18%

585.	Capacity	Packing	Price	Per
1.	4000 ml.	1 Pcs.	525.00	Each

WIDE MOUTH SQUARE BOTTLE - 3923 - 18%

585A.	Capacity	Packing	Price	Per
1.	4000 ml.	1 Pcs.	525.00	Each

HEAVY DUTY VACCUM BOTTLE - 3923 - 18%

585B.	Capacity	Packing	Price	Per
1.	2000 ml.	1 Pc.	405.00	Each

CARBOY - 3923 - 18%

585C.	Capacity	Packing	Price	Per
1.	10 Ltrs.	1 Pc.	1540.00	Each
2.	20 Ltrs.	1 Pc.	2310.00	Each

CARBOY WITH STOP COCK - 3923 - 18%

585D.	Capacity	Packing	Price	Per
1.	10 Ltrs.	1 Pc.	1960.00	Each
2.	20 Ltrs.	1 Pc.	2800.00	Each

WASH BOTTLES - 3923 - 18%

586.	Capacity	Packing	Price	Per
1.	125 ml.	12 Pcs.	34.00	Each
2.	250 ml.	12 Pcs.	42.00	Each
3.	500 ml.	6 Pcs.	56.00	Each
4.	1000 ml.	6 Pcs.	99.00	Each

WASH BOTTLES (NEW TYPE) - 3923 - 18%

586A.	Capacity	Packing	Price	Per
1.	250 ml.	12 Pcs.	72.00	Each
2.	500 ml.	12 Pcs.	90.00	Each
3.	125 ml.	12 Pcs.	51.00	Each

CONICAL FLASK - 3923 - 18%

587.	Capacity	Packing	Price	Per
1.	100 ml.	12 Pcs.	60.00	Each
2.	250 ml.	12 Pcs.	90.00	Each
3.	500 ml.	12 Pcs.	144.00	Each

FISHER CLAMP - 3926 - 18%

588. Particulars	Packing	Price	Per
1. Fisher Clamp Single	12 Pcs.	67.00	Each
2. Fisher Clamp Double	6 Pcs.	135.00	Each

FUNNEL HOLDER - 3926 - 18%

589. Particulars	Packing	Price	Per
1. Funnel Holder Single	12 Pcs	75.00	Each
2. Funnel Holder Double	6 Pcs	150.00	Each

SEPERATORY FUNNEL HOLDER - 3926 - 18%

590. Particulars	Packing	Price	Per
1. Separatory Funnel Holder	12 Pcs.	90.00	Each

FLASK STAND - 3926 - 18%

591. Particulars	Packing	Price	Per
1. Flask Stand Single	6 Pcs.	150.00	Each

CONNECTORS (T & Y-NEW) - 3926 - 18%

592. Particulars	Packing	Price	Per
1. T Connector-6mm	36 Pcs.	13.00	Each
2. Y Connector-6mm	36 Pcs.	13.00	Each
3. T Connector-8 mm	36 Pcs.	16.00	Each
4. Y Connector-8 mm	36 Pcs.	16.00	Each
5. T Connector-10 mm	36 Pcs.	21.00	Each
6. Y Connector-10 mm	36 Pcs.	21.00	Each

CONNECTORS (CROSS) - 3926 - 18%

592A. Particulars	Packing	Price	Per
1. Cross Connector 6 mm	36 Pcs.	17.00	Each
2. Cross Connector 8 mm	36 Pcs.	20.00	Each
3. Cross Connector 10 mm	36 Pcs.	23.00	Each

CONNECTORS (L SHAPED) - 3926 - 18%

592B. Particulars	Packing	Price	Per
1. L Connector 6 mm	36 Pcs.	9.00	Each
2. L Connector 8 mm	36 Pcs.	12.00	Each
3. L Connector 10 mm	36 Pcs.	17.00	Each

RETORT STAND - 3926 - 18%

593. Particulars	Packing	Price	Per
1. 225 x 150 mm Side Hole	1 Pcs.	580.00	Each
2. 300 x 200 mm Centre Hole	1 Pcs.	980.00	Each
3. 300 x 200 mm Side Hole	1 Pcs.	980.00	Each



Cat No. 588
Fisher Clamp



Cat No. 589
Funnel Holder



Cat No. 590
Separatory Funnel Holder



Cat No. 591
Flask Stand



Cat No. 592
Connectors (T & Y) New



Cat No. 592A
Cross Connectors



Cat No. 592A
L Shaped Connectors



Cat No. 593
Retort Stand



Cat No. 594
Desiccator (Vacuum)

DESICCATOR (VACUUM) - 3926 - 18%

594.	Size (mm)	Flange OD (mm)	ID (mm)	Packing	Price	Per
1.	150	171	150	1 Pcs.	1875.00	Each
2.	200	232	199	1 Pcs.	2850.00	Each
3.	250	276	240	1 Pcs.	3600.00	Each
4.	300	340	300	1 Pcs.	5550.00	Each



Cat No. 594A
Desiccator (Plain)

DESICCATOR (PLAIN) - 3926 - 18%

594A.	Size (mm)	Flange OD (mm)	ID (mm)	Packing	Price	Per
1.	150	171	150	1 Pcs.	1110.00	Each
2.	200	232	199	1 Pcs.	2025.00	Each
3.	250	276	240	1 Pcs.	2700.00	Each
4.	300	340	300	1 Pcs.	4500.00	Each



Cat No. 594B
Desiccator (Vacuum)
All Clear

DESICCATOR (VACUUM) - ALL CLEAR - 3926 - 18%

594B.	Size (mm)	Flange OD (mm)	ID (mm)	Packing	Price	Per
1.	150	171	150	1 Pcs.	2250.00	Each
2.	200	232	199	1 Pcs.	3600.00	Each
3.	250	276	240	1 Pcs.	4500.00	Each
4.	300	340	300	1 Pcs.	6750.00	Each



Cat No. 595
Stop Cocks

STOP COCKS - 3926 - 18%

595.	Particulars	Packing	Price	Per
1.	Stop Cock 2 Way	6 Pcs.	390.00	Each
2.	Stop Cock 3 Way	6 Pcs.	450.00	Each



Cat No. 596
Kipp's Apparatus

KIPP'S APPARATUS - 3926 - 18%

596.	Capacity	Packing	Price	Per
1.	250 ml.	1 Pc.	1050.00	Each
2.	500 ml.	1 Pc.	1260.00	Each
3.	1000 ml.	1 Pc.	1470.00	Each

FUNNELS - LONG STEM - 3926 - 18%

597.	Size	Inside	Stem	Packing	Price	Per
1.	100 mm.	93	84	36 Pcs.	22.00	Each
2.	150 mm.	148	55	12 Pcs.	75.00	Each

ANALYTICAL FUNNEL - 3926 - 18%

597A.	Size	Inside	Stem	Packing	Price	Per
1.	35 mm.				6.50	Each
2.	50 mm.	50	50	72 Pcs.	7.50	Each
3.	62 mm.	62	67	36 Pcs.	13.00	Each
4.	75 mm.	75	77	36 Pcs.	13.00	Each
5.	100 mm.	100	95	36 Pcs.	27.00	Each



Cat No. 597A
Analytical Funnel

POWDER FUNNELS - 3926 - 1 8%

597B. Size	Inside	Stem	Packing	Price	Per
1. 65 mm.	65	22	36 Pcs.	15.00	Each
2. 80 mm.	78	30	36 Pcs.	18.00	Each
3. 100 mm.	100	33	36 Pcs.	36.00	Each
4. 150 mm.	145	30	12 Pcs.	75.00	Each



**Cat No. 597B
Powder Funnel**

INDUSTRIAL FUNNELS - 3926 - 18%

597C. Size	Packing	Price	Per
1. 200 mm.	12 Pcs.	196.00	Each
2. 250 mm.	6 Pcs.	450.00	Each

**Cat No. 597C
Industrial Funnel**



BUCHNER FUNNEL - 3926 - 18%

598. Size	Packing	Price	Per
1. 70 mm.	12 Pcs.	120.00	Each
2. 90mm.	12 Pcs.	150.00	Each
3. 110 mm.	6 Pcs.	165.00	Each



**Cat No. 598
Buchner Funnel**

PETRI DISH - 3923 - 18%

599. Size	Packing	Price	Per
1. 50 mm.	36 Pcs.	13.00	Each
2. 75 mm.	36 Pcs.	18.50	Each
3. 100 mm.	36 Pcs.	21.00	Each
4. 125 mm.	12 Pcs.	68.00	Each
5. 150 mm.	12 Pcs.	84.00	Each

**Cat No. 599
Petri Dish**



PETRI DISH (CULTURE) - 3923 - 18%

599A. Particulars	Packing	Price	Per
1. Petri Dish	12 Pcs.	63.00	Each

**Cat No. 600
Atomic Model Set**



ATOMIC MODEL SET - 9023 - 18%

600. Particulars	Packing	Price	Per
1. Senior Set	1 Set	3800.00	Set
2. Junior Set	1 Set	770.00	Set

**Cat No. 600A
Atomic Model Set
Euri Design**



ATOMIC MODEL SET (EURO DESIGN) - 9023 - 18%

600A. Particulars	Packing	Price	Per
1. Student Set	1 Set	1200.00	Set
2. Teacher Set	1 Set	1950.00	Set

CRYSTAL MODEL SET - 9023 - 18%

601. Particulars	Packing	Price	Per
1. Diamond	1 Set	250.00	Set
2. Sodium Chloride	1 Set	250.00	Set
3. Graphite	1 Set	250.00	Set

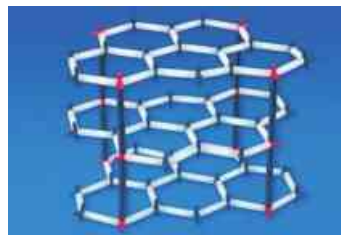

**Cat No. 601
Crystal Model Set**

COPLIN JAR - 3923 - 18%

602. Particulars	Packing	Price	Per
1. Coplin Jar	12 Pcs.	38.00	Each

**Cat No. 602
Coplin Jar**





Cat No. 602A
Coplin Jar



Cat No. 602B
Specimen Jar



Cat No. 603
Slide Mailer



Cat No. 603A
Slide Box



Cat No. 603B
Slide Storage Rack



Cat No. 603C
Slide Box with Hinges

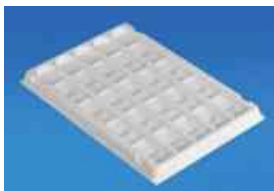

Cat No. 603D
Slide Tray



Cat No. 603E
Slide Draining Tray



Cat No. 604
Animal Cage



Cat No. 604 (3)
Water Bottle

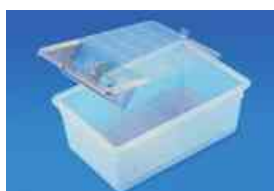

Cat No. 604A
Animal Cage - Twin Grill



Cat No. 605
Float Rack

COPLIN JAR (EURO DESIGN) - 3923 - 18%

602A. Particulars	Packing	Price	Per
1. Coplin Jar Euro Design	12 Pcs.	54.00	Each

SPECIMEN JAR (GAS JAR) - 3923 - 18%

602B. Size	Packing	Price	Per
1. 50 mm x h 150 mm	12 Pcs.	63.00	Each

SLIDE MAILER - 3923 - 18%

603. Particulars	Packing	Price	Per
1. 1 Slide	25 Pcs.	10.00	Each
2. 2 Slides	25 Pcs.	19.00	Each
3. 5 Slides	25 Pcs.	19.00	Each
4. 10 Slides	25 Pcs.	24.00	Each

SLIDE BOX - 3923 - 18%

603A. Particulars	Packing	Price	Per
1. 25 Slides	12 Pcs.	95.00	Each
2. 50 Slides	12 Pcs.	182.00	Each
3. 100 Slides	6 Pcs.	280.00	Each

SLIDE STORAGE RACK - 3923 - 18%

603B. Particulars	Packing	Price	Per
1. 100 Slides	6 Pcs.	560.00	Each

SLIDE BOX WITH HINGES - 3923 - 18%

603C. Particulars	Packing	Price	Per
1. 25 Slides	12 Pcs.	172.00	Each
2. 50 Slides	12 Pcs.	224.00	Each
3. 100 Slides	6 Pcs.	364.00	Each
603D. Slide Tray 20 Slides	6 Pcs.	375.00	Each
603E. Slide Draining Tray	6 Pcs.	225.00	Each
603F. Slide File 20 Slides	6 Pcs.	570.00	Each

ANIMAL CAGE - 3926 - 18%

604. Size	Packing	Price	Per
1. 290 x 220 x 140 mm.	1 Pc.	1050.00	Each
2. 430 x 270 x 150 mm.	1 Pc.	1500.00	Each
3. Water Bottle 125 ml.	12 Pcs.	154.00	Each
4. Water Bottle 250 ml.	12 Pcs.	182.00	Each

ANIMAL CAGE TWIN GRILL - 3926 - 18%

604A. Size	Packing	Price	Per
1. 290 x 220 x 140 mm.	1 Pc.	1470.00	Each
2. 430 x 270 x 150 mm.	1 Pc.	2100.00	Each

FLOAT RACK - 3926 - 18%

605. Particulars	Packing	Price	Per
1. 16 MCTs of 1.5 ml.	12 Pcs.	135.00	Each

MCT TWIN RACK - 3923 - 18%

606. Particulars	Packing	Price	Per
1. Rack for 0.5 ml & 1.5 ml. MCTs	4 Pcs.	487.00	Each

PCR TUBE RACK - 3923 - 18%

607. Particulars	Packing	Price	Per
1. Rack for 96 PCR Tubes of 0.2 ml	4 Pcs.	337.00	Each

MCT BOX - 3923 - 18%

608. Particulars	Packing	Price	Per
1. Rack for 100 MCTs of 0.5 ml	4 Pcs.	420.00	Each
2. Rack for 64 MCTs of 1.5 ml.	4 Pcs.	420.00	Each

CENTRIFUGE TUBE CONICAL BOTTOM - 3926 - 18%

609. Particulars	Packing	Price	Per
1. 15 ml.	100 Pcs.	15.00	Each
2. 50 ml.	100 Pcs.	16.00	Each

CENTRIFUGE TUBE BOX - 3926 - 18%

609A. Particulars	Packing	Price	Per
1. Centrifuge Tube Box for 15ml Tube	4 Pcs.	345.00	Each
2. Centrifuge Tube Box for 50ml Tube	4 Pcs.	345.00	Each

CENTRIFUGE TUBE ROUND BOTTOM - 3926 - 18%

609B. Particulars	Packing	Price	Per
1. 16 ml. Cent. Tube PP.	50 Pcs.	18.00	Each
2. 50 ml. Cent. Tube PP.	50 Pcs.	30.00	Each
3. 16 ml. Cent. Tube PC	25 Pcs.	66.00	Each
4. 50 ml. Cent. Tube PC	25 Pcs.	105.00	Each
5. Cap for 16 ml. Cent. Tube	100 Pcs	5.00	Each
6. Cap for 50 ml. Cent. Tube	100 Pcs.	7.00	Each

OAK RIDGE CENTRIFUGE TUBES - 3926 - 18%

610. Particulars	Packing	Price	Per
1. 30 ml.	12 Pcs.	45.00	Each
2. 50 ml.	12 Pcs.	63.00	Each
3. 100 ml.	12 Pcs.	120.00	Each

SAMPLE CONTAINER (PRESS & FIT TYPE) - 3923 - 18%

611. Particulars	Packing	Price	Per
1. 50 ml.	100 Pcs.	11.00	Each
2. 25 ml.	200 Pcs.	7.00	Each

URINE CONTAINER - 3923 - 18%

611A. Particulars	Packing	Price	Per
1. 30 ml.	100 Pcs.	12.00	Each
2. 60 ml.	100 Pcs.	12.00	Each

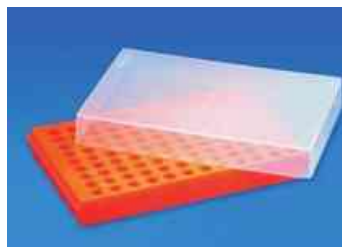

Cat No. 606
MCT Twin Rack



Cat No. 607
PCR Tube Rack



Cat No. 608
MCT Box



Cat No. 609
Centrifuge Tube
Conical Bottom

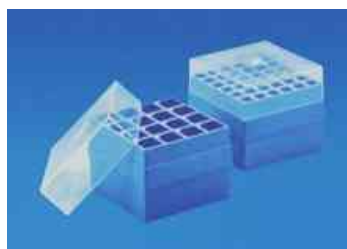

Cat No. 609A
Centrifuge Tube Box



Cat No. 609B
Centrifuge Tube
Round Bottom



Cat No. 610
OAK Ridge Centrifuge Tube



Cat No. 611
Sample Container
Press & Fit Type



Cat No. 611A
Urine Container



Cat No. 611B
Stool Container



Cat No. 612
Plastic Stopper



Cat No. 613
Test Tube Cap



Cat No. 614
Storage Vial



Cat No. 615
SV 10 - SV 5



Cat No. 616
Scintillation Vial



Cat No. 617
Rack for Scintillation Vial



Cat No. 618
CRYO Vial

STOOL CONTAINER - 3923 - 18%

611B. Particulars	Packing	Price Per
1. 30 ml	100 Pcs.	14.00 Each
2. 60 ml.	100 Pcs.	14.00 Each

STOOL CONTAINER - 3923 - 18%

611C. Particulars	Packing	Price Per
1. 25 ml.	100 Pcs.	11.00 Each

PLASTIC STOPPER - 3926 - 18%

612. Particulars	Packing	Price Per
1. Plastic Stopper 10/19	100 Pcs.	4.00 Each
2. Plastic Stopper 12/21	100 Pcs.	5.00 Each
3. Plastic Stopper 14/23	100 Pcs.	6.00 Each
4. Plastic Stopper 19/26	100 Pcs.	9.00 Each
5. Plastic Stopper 24/29	100 Pcs.	10.00 Each
6. Plastic Stopper 29/32	100 Pcs.	13.00 Each

PINCH CLIP - 3926 - 18%

612A. Particulars	Packing	Price Per
1. Pinch Clip	12 Pcs.	15.00 Each

TEST TUBE CAP - 3923 - 18%

613. Particulars	Packing	Price Per
1. Cap for Test Tube 25 mm	100 pcs.	3.50 Each

STORAGE VIAL - 3923 - 18%

614. Particulars	Packing	Price Per
1. 2.0 ml.	500 Pcs.	3.00 Each
2. 5.0 ml.	500 Pcs.	5.60 Each

SV 10 - SV 5 - 3923 - 18%

615. Particulars	Packing	Price Per
SV-5 ml.	500 Pcs.	5.00 Each

SCINTILLATION VIAL - 3923 - 18%

616. Particulars	Packing	Price Per
1. 8 ml.	100 Pcs.	7.00 Each
2. 20 ml.	100 Pcs.	10.00 Each

RACK FOR SCINTILLATION VIAL - 3926 - 18%

617. Particulars	Packing	Price Per
1. Rack for 90 vials of 8 ml. cap.	2 Pcs.	555.00 Each
2. Rack for 50 vials of 20 ml. cap.	2 Pcs.	555.00 Each

CRYO VIAL - 3923 - 18%

618. Particulars	Packing	Price Per
1. 1.8 ml.	1000 Pcs.	5.00 Each
2. 4.5 ml.	500 Pcs.	7.70 Each

CRYO RACK - 3926 - 18%

619. Particulars	Packing	Price	Per
1. 50 places for 1, 1.8 & 4.5 ml Cryo Vials	2 Pcs.	525.00	Each

CRYO BOX (PC) - 3923 - 18%

619A. Particulars	Packing	Price	Per
1. 25 Places for 1 ml. or 1.8 ml. Cryo Vials	8 Pcs.		Each
2. 50 Places for 1 ml. or 1.8 ml. Cryo Vials	8 Pcs.	252.00	Each
3. 81 Places for 1 ml. or 1.8 ml. Cryo Vials	4 Pcs.	360.00	Each
4. 81 Places for 4.5 ml. Cryo Vials	4 Pcs.	510.00	Each
5. 100 Places for 1 ml. or 1.8 ml. Cryo Vials	4 Pcs.	420.00	Each

CRYO BOX (PP) - 3923 - 18%

619B. Particulars	Packing	Price	Per
1. 81 Places for 1 ml. or 1.8 ml. Cryo Vials	4 Pcs.	240.00	Each
2. 100 Places for 1 ml. or 1.8 ml. Cryo Vials	4 Pcs.	300.00	Each

SCOOP - 3926 - 18%

620. Particulars	Packing	Price	Per
1. Scoop 2 ml	12 Pcs.	9.00	Each
2. Scoop 5 ml	12 Pcs.	12.00	Each
3. Scoop 10 ml	12 Pcs.	18.00	Each
4. Scoop 25 ml	12 Pcs.	22.00	Each
5. Scoop 50 ml	12 Pcs.	30.00	Each
6. Scoop 100 ml	12 Pcs.	42.00	Each
7. Scoop 250 ml	12 Pcs.	75.00	Each
8. Scoop 500 ml	6 Pcs.	97.00	Each
9. Scoop 1000 ml	6 Pcs.	120.00	Each
10. Scoop Set/9	1 Set.	420.00	Set

VOLUMETRIC FLASK - 3923 - 18%

621. Particulars	Packing	Price	Per
1. 25 ml.	6 Pcs.	72.00	Each
2. 50 ml.	6 Pcs.	99.00	Each
3. 100 ml.	6 Pcs.	120.00	Each
4. 250 ml.	3 Pcs.	150.00	Each
5. 500 ml.	3 Pcs.	210.00	Each
6. 1000 ml.	2 Pcs.	330.00	Each

ROTATABLE MULTI RACK - 3926 - 18%

622. Particulars	Packing	Price	Per
1. Rotatable Multi Rack	1 Pcs.	900.00	Each

RACK FOR PETRI DISHES - 3926 - 18%

622A. Particulars	Packing	Price	Per
1. Rack for 90mm Petri Dishes	2 Pcs.	1710.00	Each
2. Rack for 60 mm Petri Dishes	2 Pcs.	1500.00	Each

Cat No. 619
CRYO Rack



Cat No. 619A
CRYO Box (PC)



Cat No. 619B
CRYO Box (PP)



Cat No. 620
Scoop



Cat No. 621
Volumetric Flask



Cat No. 622
Rotatable Multi Rack



Cat No. 622A
Rack for Petri Dishes



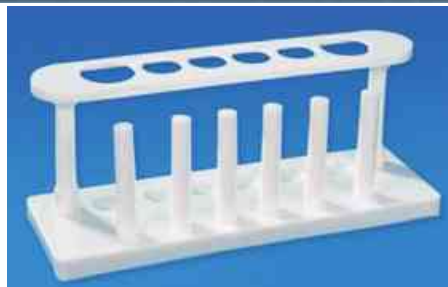

Cat No. 623
Test Tube Stand



Cat No. 623A
Test Tube Stand
(Round)



Cat No. 623B
Universal Multi Rack



Cat No. 623C
Nestler Cylinder
Stand



Cat No. 624
Test Tube Stand (3 Tier)
Polypropylene



Cat No. 624A
Test Tube Stand (3 Tier)
Polycarbonate

TEST TUBE STAND - 3926 - 18%

623. Particulars	Packing	Price Per
1. 16mm & 25mm Tubes	12 Pcs.	42.00 Each
2. 25mm Tubes	12 Pcs.	67.00 Each

TEST TUBE STAND (ROUND) - 3926 - 18%

623A. Particulars	Packing	Price Per
1. 19 mm & 25mm Tubes	2 Pcs.	180.00 Each

UNIVERSAL MULTI RACK - 3926 - 18%

623B. Particulars	Packing	Price Per
1. Multi Rack	6 Pcs.	525.00 Each

NESTLER CYLINDER STAND - 3926 - 18%

623C. Particulars	Packing	Price Per
1. 50 ml.	6 Pcs.	225.00 Each
2. 100 ml.	6 Pcs.	225.00 Each

TEST TUBE STAND (3 TIER) POLYPROPYLENE - 3926 - 18%

624. Particulars	Packing	Price Per
1. 13 mm x 31 Tubes	2 Pcs.	157.00 Each
2. 16 mm x 31 Tubes	2 Pcs.	157.00 Each
3. 20 mm x 20 Tubes	2 Pcs.	225.00 Each
4. 25 mm x 12 Tubes	2 Pcs.	157.00 Each
5. 25 mm x 18 Tubes	2 Pcs.	225.00 Each
6. 32 mm x 12 Tubes	2 Pcs.	270.00 Each
7. 25 mm x 36 Tubes	2 Pcs.	450.00 Each
8. 13 mm x 18 Tubes	4 Pcs.	105.00 Each
9. 15 mm x 18 Tubes	4 Pcs.	105.00 Each
10. 18 mm x 12 Tubes	4 Pcs.	105.00 Each
11. 13 mm x 62 Tubes	2 Pcs.	315.00 Each
12. 16 mm x 62 Tubes	2 Pcs.	315.00 Each
13. 20 mm x 40 Tubes	2 Pcs.	450.00 Each
14. 13 mm x 48 Tubes	2 Pcs.	240.00 Each
15. 13 mm x 72 Tubes	2 Pcs.	306.00 Each

TEST TUBE STAND (3 TIER) POLYCARBONATE - 3926 - 18%

624A. Particulars	Packing	Price Per
1. 13 mm x 31 Tubes	2 Pcs.	450.00 Each
2. 16 mm x 31 Tubes	2 Pcs.	450.00 Each
3. 20 mm x 20 Tubes	2 Pcs.	590.00 Each
4. 25 mm x 12 Tubes	2 Pcs.	450.00 Each
5. 13 mm x 62 Tubes	2 Pcs.	900.00 Each
6. 16 mm x 62 Tubes	2 Pcs.	900.00 Each
7. 20 mm x 40 Tubes	2 Pcs.	1200.00 Each
8. 25 mm x 24 Tubes	2 Pcs.	900.00 Each
9. 25 mm x 18 Tubes	2 Pcs.	590.00 Each
10. 25 mm x 36 Tubes	2 Pcs.	1200.00 Each
11. 32 mm x 12 Tubes	2 Pcs.	630.00 Each

RACK FOR MICRO CENTRIFUGE TUBE - 3926 - 18%

625. Particulars	Packing	Price	Per
1. 24 Tubes	4 Pcs.	300.00	Each
2. 48 Tubes	4 Pcs.	600.00	Each



Cat No. 625
Rack for Micro Centrifuge Tube

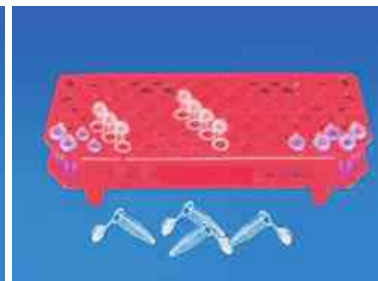

Cat No. 625A
Rack for Micro Centrifuge Tube (Folding)

RACK FOR MICRO CENTRIFUGE (FOLDING) - 3926 - 18%

625A. Particulars	Packing	Price	Per
1. 100 Places for 1.5 ml MCT's	6 Pcs.	210.00	Each

TEST TUBE STAND (WIRE PATTERN) - 3926 - 18%

626. Particulars	Packing	Price	Per
1. 13 mm x 90 Tubes	6 Pcs.	165.00	Each
2. 16 mm x 60 Tubes	6 Pcs.	165.00	Each
3. 20 mm x 40 Tubes	6 Pcs.	165.00	Each
4. 25 mm x 24 Tubes	6 Pcs.	165.00	Each
5. 30 mm x 21 Tubes	6 Pcs.	165.00	Each

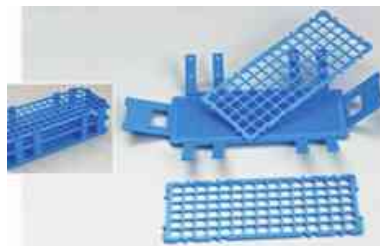

Cat No. 626
Test Tube Stand Wire Pattern

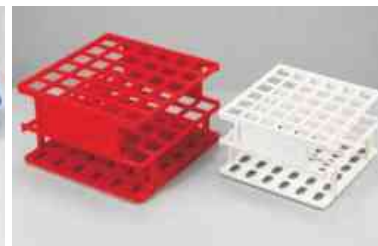

Cat No. 626A
Test Tube Stand Wire Pattern - Fix

TEST TUBE STAND (WIRE PATTERN-FIX) - 3926 - 18%

626A. Particulars	Packing	Price	Per
1. 13 mm x 36 Tubes	4 Pcs.	255.00	Each
2. 16 mm x 36 Tubes	4 Pcs.	255.00	Each

TEST TUBE BASKETS - 3926 - 18%

627. Size	Packing	Price	Per
1. 140 x 120 x 110 mm	6 Pcs.	108.00	Each
2. 160 x 160 x 160 mm	6 Pcs.	144.00	Each



Cat No. 627
Test Tube Basket

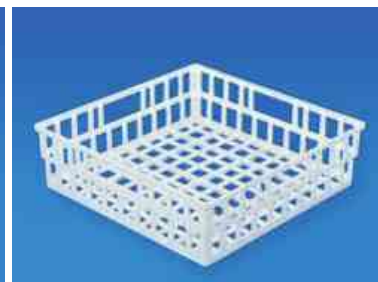

Cat No. 627A
Draining Basket

DRAINING BASKET - 3926 - 18%

627A. Size	Packing	Price	Per
1. 400 x 400 x 100 mm	6 Pcs.	525.00	Each

TEST TUBE PEG RACK - 3926 - 18%

627B. Particulars	Packing	Price	Per
1. 13 mm x 96 Tubes	6 Pcs.	225.00	Each
2. 16 mm x 50 Tubes	6 Pcs.	225.00	Each



Cat No. 627B
Test Tube Peg Rack



Cat No. 627C
Test Tube Basket With Cover

TEST TUBE BASKETS WITH COVER - 3926 - 18%

627C. Size	Packing	Price	Per
1. 110 x 120 x 160 mm	6 Pcs.	165.00	Each
2. 180 x 170 x 160 mm	6 Pcs.	240.00	Each
3. 230 x 230 x 230 mm	6 Pcs.	345.00	Each

PIPETTE STAND (HORIZONTAL) - 3926 - 18%

628. Particulars	Packing	Price	Per
1. For 12 Pipettes	6 Pcs.	170.00	Each



Cat No. 628
Pipette Stand (Horizontal)



Cat No. 628A
Pipette Stand (Vertical)

PIPETTE STAND (VERTICAL) - 3926 - 18%

628A. Particulars	Packing	Price	Per
1. for 28 Pipettes	1 Pcs.	560.00	Each



Cat No. 628B
Pipette Stand
(94 Pipettes-Rotary)

PIPETTE STAND (PIPETTES-ROTARY) - 3926 - 18%

628B. Particulars	Packing	Price	Per
1. for 94 Pipettes	1 Pcs.	360.00	Each

MEASURING CYLINDERS (POLYPROPYLENE) - 3926 - 18%

629. Capacity	L/Count	Packing	Price	Per
1. 10 ml.	0.2 ml.	24 Pcs.	18.00	Each
2. 25 ml.	0.5 ml.	12 Pcs.	30.00	Each
3. 50 ml.	1 ml.	12 Pcs.	39.00	Each
4. 100 ml.	1 ml.	12 Pcs.	42.00	Each
5. 250 ml.	2 ml.	6 Pcs.	112.00	Each
6. 500 ml.	5 ml.	4 Pcs.	182.00	Each
7. 1000 ml.	10 ml.	3 Pcs.	266.00	Each
8. 2000 ml.	20 ml.	2 Pcs.	740.00	Each



Cat No. 629
Measuring Cylinders
(Polypropylene)

MEASURING CYLINDER HEXAGONAL - 3926 - 18%

629A. Capacity	L/Count	Packing	Price	Per
1. 10 ml.	0.2 ml.	24 Pcs.	18.00	Each
2. 25 ml.	0.5 ml.	12 Pcs.	27.00	Each
3. 50 ml.	1 ml.	12 Pcs.	33.00	Each
4. 100 ml.	1 ml.	12 Pcs.	36.00	Each
5. 250 ml.	2 ml.	6 Pcs.	67.00	Each
6. 500 ml.	5 ml.	4 Pcs.	105.00	Each
7. 1000 ml.	10 ml.	3 Pcs.	195.00	Each
8. 2000 ml.	20 ml.	2 Pcs.	675.00	Each



Cat No. 629A
Measuring Cylinders
(Hexagonal)

MEASURING JUGS - 3926 - 18%

630. Capacity	L/Count	Packing	Price	Per
1. 250 ml.	10 ml.	12 Pcs.	33.00	Each
2. 500 ml.	10 ml.	12 Pcs.	42.00	Each
3. 1000 ml.	10 ml.	6 Pcs.	84.00	Each
4. 2000 ml.	20 ml.	6 Pcs.	135.00	Each



Cat No. 630
Measuring Jug

MEASURING JUGS (EURO DESIGN) - 3926 - 18%

630A. Capacity	Packing	Price	Per
1. 250 ml.	12 Pcs.	36.00	Each
2. 500 ml.	12 Pcs.	42.00	Each
3. 1000 ml.	6 Pcs.	65.00	Each
4. 2000 ml.	6 Pcs.	110.00	Each
5. 3000 ml.	6 Pcs.	210.00	Each
6. 5000 ml.	4 Pcs.	308.00	Each



Cat No. 630A
Measuring Jug
(Euro Design)

MEASURING JUGS (PRINTED GRADUATION) - 3926 - 18%

630B. Capacity	Packing	Price	Per
1. 100 ml.	12 Pcs.	31.00	Each
2. 250 ml.	12 Pcs.	52.00	Each
3. 500 ml.	12 Pcs.	82.00	Each
4. 1000 ml.	6 Pcs.	127.00	Each
5. 2000 ml.	6 Pcs.	225.00	Each

CONICAL MEASURES - 3926 - 18%

631. Capacity	L/Count	Packing	Price Per
1. 12 ml.	1 ml.	12 Pcs.	13.00 Each
2. 25 ml.	1 ml.	12 Pcs.	18.00 Each
3. 50 ml.	2 ml.	12 Pcs.	24.00 Each
4. 125 ml.	5 ml.	12 Pcs.	27.00 Each
5. 200 ml.	5 ml.	12 Pcs.	45.00 Each



Cat No. 631
Conical Measures

SEPERATORY FUNNEL - 3926 - 18%

632. Capacity	Packing	Price Per
1. 100 ml.	2 Pcs.	285.00 Each
2. 250 ml.	2 Pcs.	330.00 Each
3. 500 ml.	2 Pcs.	420.00 Each



Cat No. 632
Seperatory Funnel



SPATULA - 3926 - 18%

633. Particulars	Packing	Price Per
1. 150 mm	12 Pcs.	10.00 Each
2. 200 mm	12 Pcs.	13.50 Each

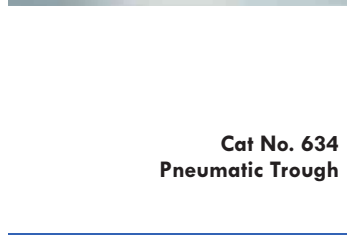

Cat No. 633
Spatula

633A. Particulars	Price Per
1. Forceps Tweesar	Each
2. Forceps Scissor	Each



Cat No. 634
Pneumatic Trough

PNEUMATIC TROUGH - 3926 - 18%

634. Size	Packing	Price Per
1. 0-180 x h-60 mm	6 Pcs.	90.00 Each
2. 0-200 x h-100 mm	6 Pcs.	144.00 Each
3. 0-250 x h-100 mm	4 Pcs.	202.00 Each



Cat No. 635
Plantation Pots

PLANTATION POTS - 3926 - 18%

635. Size	Packing	Price Per
1. 100 mm.	20 Pcs.	36.00 Each
2. 150 mm.	20 Pcs.	67.00 Each
3. 200 mm.	20 Pcs.	126.00 Each
4. 250 mm.	20 Pcs.	252.00 Each



Cat No. 636
Laboratory Tray

LABORATORY TRAY - 3926 - 18%

636. Size	Packing	Price Per
1. 450 x 350 x 75 mm	10 Pcs.	375.00 Each
2. 375 x 300 x 75 mm	10 Pcs.	270.00 Each



Cat No. 636A
Instruments Tray

INSTRUMENTS TRAY - 3926 - 18%

636A. Size	Packing	Price Per
1. 220 x 150 x 70	2 Pcs.	300.00 Each
2. 450 x 150 x 70	2 Pcs.	525.00 Each

UTILITY TRAY - 3926 - 18%

637. Size	Packing	Price Per
1. 375 x 350 x 130 mm.	6 Pcs.	540.00 Each
2. 540 x 435 x 130 mm.	6 Pcs.	675.00 Each

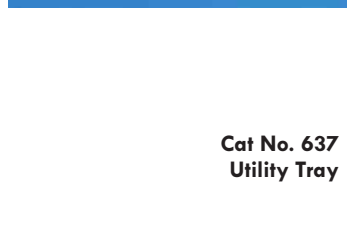

Cat No. 637
Utility Tray





Cat No. 637A
Carrier Tray

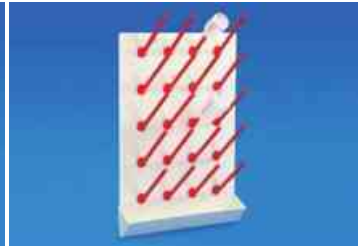

Cat No. 637B
Draining Rack

CARRIER TRAY - 3926 - 18%

637A.	Size	Packing	Price Per
1.	380 x 240 x 115 mm	6 Pcs.	600.00 Each

DRAINING RACK - 3926 - 18%

637B.	Particulars	Packing	Price Per
1.	Draining Rack 20 Pegs	1 Pcs.	2800.00 Each
2.	Draining Rack 50 Pegs	1 Pcs.	6300.00 Each

STORAGE BOXES - 3923 - 18%



Cat No. 638
Storage Box



Cat No. 639
Simple Cell Pot

638.	Capacity	Packing	Price Per
1.	250 ml.	12 Pcs.	48.00 Each
2.	500 ml.	12 Pcs.	68.00 Each
3.	1000 ml.	12 Pcs.	84.00 Each

SIMPLE CELL POT - 3926 - 18%

639.	Particulars	Packing	Price Per
1.	Simple Cell Pot	12 Pcs.	72.00 Each

LECLANCHE CELL POT - 3926 - 18%



Cat No. 639A
Leclanche Cell Pot



Cat No. 640
Magenta Box

639A.	Particulars	Packing	Price Per
1.	Leclanche Cell Pot	12 Pcs.	90.00 Each

MAGENTA BOX - 3923 - 18%

640.	Particulars	Packing	Price Per
1.	Magenta Box	12 Pcs.	112.00 Each

MEDICINE CUP - 3926 - 18%



Cat No. 641
Medicine Cup



Cat No. 641A
Stirrer

641.	Particulars	Packing	Price Per
1.	25 ml	200 Pcs.	4.50 Each

STIRRER - 3926 - 18%

641A.	Size	Packing	Price Per
1.	6 mm x h 150 mm	12 Pcs.	7.00 Each
2.	10 mm x h 250 mm	12 Pcs.	18.00 Each
3.	7 mm x h 200 mm	12 Pcs.	12.00 Each
4.	7 mm x h 250 mm	12 Pcs.	15.00 Each
5.	7 mm x h 300 mm	12 Pcs.	18.00 Each

POLICEMEN STIRRING RODS - 3926 - 18%

641B.	Size	Packing	Price Per
1.	0-6 mm. x h-245 mm.	12 Pcs.	18.00 Each

SOFT LOOP STERILE - 3926 - 18%



Cat No. 641B
Policemen Stirring Rods



Cat No. 641C
Soft Loop Sterile

641C.	Capacity	Packing	Price Per
1.	Soft loops – 1 ul	100 Pcs.	4.50 Each
2.	Soft loops – 10 ul	100 Pcs.	4.50 Each
3.	Inoculation Needle	100 Pcs.	4.50 Each

L SHAPED SPREADER - 3926 - 18%

641D. Particulars	Packing	Price Per
1. L Shaped Spreader	100 Pcs.	11.00 Each



Cat No. 641D
L Shaped Spreader

MICRO PESTLE - 3923 - 18%

641E. Particulars	Packing	Price Per
1. Micro Pestle	12 PCs.	16.00 Each
2. Micro Pestle for 1.5ml MCT	12 PCs.	16.00 Each



Cat No. 641E
Micro Pestle

MICRO TIP BOX - 3923 - 18%

642. Capacity	Packing	Price Per
1. For 96 M, Tips of 2-10 ul	6 Pcs.	135.00 Each
2. For 96 M, Tips of 2-200 ul	6 Pcs.	135.00 Each
3. For 100 M, Tips of 200-1000 ul	6 Pcs.	180.00 Each



Cat No. 642
Micro TipBox

PIPETTE BOX - 3923 - 18%

644. Particulars	Packing	Price Per
1. Pipette Box	4 Pcs.	240.00 Each



Cat No. 644
Pipette Box

REAGENT RESERVOIR - 3926 - 18%

645. Capacity	Packing	Price Per
1. 75 ml.	12 Pcs.	82.00 Each



Cat No. 645
Reagent Reservoir

UNIVERSAL REAGENT RESERVOIR - 3926 - 18%

646. Capacity	Packing	Price Per
1. 50 ml.	6 Pcs.	135.00 Each



Cat No. 646
Universal Reagent Reservoir

STAINING BOX - 3923 - 18%

648. Size	Packing	Price Per
1. 125 x 125 x 50	2 Pcs.	180.00 Each



Cat No. 648
Staining Box

SPARES - 3923 - 18%

648A. Particulars	Packing	Price Per
1. Stop Cock for Dessicator	1 Pcs.	750.00 Each
2. Silicon Ring for Dessicator 150mm	1 Pcs.	165.00 Each
3. Silicon Ring for Dessicator 200mm	1 Pcs.	225.00 Each
4. Silicon Ring for Dessicator 250mm	1 Pcs.	300.00 Each
5. Silicon Ring for Dessicator 300mm	1 Pcs.	337.00 Each
6. Stop Cock for Kipps Apparatus	1 Pcs.	300.00 Each
7. Thisle Funnel set for Kipps Apparatus	1 Pcs.	90.00 Each
8. Stop Cock for Aspirator Bottle & Carboy	1 Pcs.	420.00 Each

MICRO PIPETTES FIXED/VARIABLE - 9031 - 18%

649. Micro Pipette: Fixed Volume 10 ul to 1000 ul	800.00 Each
650. --do-- Variable Volume 0.5-10 ul to 200-1000 ul	1500.00 Each
651. Micro Pipette Stand: for 5 Micro Pipettes	780.00 Each



Cat No. 649
Micro Pipettes

Cat No. 651
Micro Pipette Stand



Cat No. 664
Blow Pipe Brass



Cat No. 667
Pinch Clip



Cat No. 673
Hoff Man Screw Brass



Cat No. 675 to 679
Test Tube Holders

MICRO PIPETTE TIPS - 9033 - 18%

652. Blue Tips: Packing of (500pcs x 1 pkt.)	300.00 Pkt.
653. Yellow Tips: (1000 pcs x 1 pkt.)	270.00 Pkt.
654. White Tips: (1000 pcs x 1 pkt.)	290.00 Pkt.
654A. Centrifuge Micro with cap 1.5ml (500pcs x 1pkt.)	530.00 Pkt
654B. Centrifuge Micro with cap 2.0ml (500pcs x 1pkt.)	660.00 Pkt

PLASTIC POLYTHENE WARES - 3926 - 18%

657. Centrifuge Tube PVC: Regular Quality 15 ml.	11.00 Each
657A. --do-- Electrical Centrifuge Machine	16.00 Each
659. Weighing Bottle Size 2" x 1" Plastic	12.00 Each

CHEMICAL APPARATUS

BLOW PIPES/PINCH CLIP/SCREW - 9027 - 18%

664. Blow Pipes: Brass N.P. Size 8" (20 cms)	40.00 Each
665. --do-- Size 10" (25 cms)	52.00 Each
666. --do-- Size 12" (30 cms)	66.00 Each
667. Pinch Clip : Iron C.P. Tikli wala	32.00 Each
668. --do-- Iron C.P. without Tikli wala	30.00 Each
669. --do-- Brass N.P.	72.00 Each
672. Hoff Man Screw Iron N.P.	66.00 Each
673. --do-- Brass N.P.	220.00 Each

TEST TUBE HOLDERS - 9027 - 18%

675. Test Tube Holders: Iron C.P.	20.00 Each
676. --do-- Semi Micro	20.00 Each
677. --do-- Brass C.P./Semi Micro	52.00 Each
677A. --do-- S.S. (Stainless Steel)	62.00 Each
678. --do-- S.S. Cross Pattern	88.00 Each
679. --do-- Cross Pattern Iron Bright	48.00 Each
680. --do-- Cross pattern Brass N.P.	108.00 Each
680A. --do-- All Metal Iron C.P.	36.00 Each

CHARCOAL BLOCK - 9027 - 18%

681. Charcoal Block Machine 4" x 1" x 1"	40.00 Each
682. Charcoal Borers Steel C.P. with handle	130.00 Each

SAND BATH - 9027 - 18%

683. Sand Bath G.I. Sheet Size: 6" Dia	66.00 Each
684. --do-- Copper : 6" Dia	300.00 Each

FLASK & BEAKER TONGS - 9027 - 18%

685. Flask Tongs with Asbestos	Size:	10"	12"
		270.00	290.00 Each
685A. Beaker Tongs with Asbestos		270.00	290.00 Each

CRUCIBLE TONGS - 9027 - 18%

686. Crucible Tongs: Size:	6"	8"
G.I. Wire	50.00	66.00 Each
687. --do-- Brass Wire	100.00	120.00 Each

690. Crucible Tong's Stainless Steel Flat Type					
6"	8"	10"	12"	18"	24"
118.00	156.00	240.00	280.00	560.00	690.00 Each

691. Crucible Tong's Stainless Steel Round Type					
6"	8"	10"	12"	18"	24"
84.00	99.00	180.00	210.00	444.00	560.00 Each

BUNSEN BURNER - 9027 - 18%

692. Bunsen Burner Brass C.P. without Stop Cock	208.00 Each
693. --do-- "SHIV" Brand Brass C.P. w/out S/Cock H/Quality	320.00 Each
694. --do-- "SHIV" Brand with S/Cock Heavy Quality	460.00 Each
694A. Bunsen Burner with Stop Cock R. Q.	320.00 Each
695. --do-- Semi Micro Burner	360.00 Each
696. Mecker Burner: Brass C.P. 5"	720.00 Each
697. --do-- Brass C.P. 5" w/stop Cock	1060.00 Each
697A. --do-- Heavy Base Sup. Qlty.	1250.00 Each
698. Blow Pipe Burner: for Glass Blowing H/Quality	6000.00 Each
698A. Foot Bellows Double Leak Proof	5000.00 Each

ELECTRIC BUNSEN BURNER - 9027 - 18%

699. Electric Bunsen Burner :Export Quality	6000.00 Each
---	--------------

SPIRIT LAMP - 9027 - 18%

700. Spirit Lamp Aluminum: Bottom Joint less 4 Oz	60.00 Each
701. --do-- Aluminum: All joint less	66.00 Each
702. --do-- Brass: Superior Quality 4 oz	144.00 Each
703. --do-- S.S. College Quality 4 oz	78.00 Each

CORKS BORERS SET - 9027 - 18%

704. Cork Boring Machine Set of 12 wheel pattern	9400.00 Each
705. Cork Borers Set : Set of 6 G.P Export Quality	1850.00 Set
706. Cork Borers Brass with handle Brass Pipe N.P.	

	Set of 3	Set of 6	Set of 12
Regular Quality	160.00	260.00	1260.00 Set
German Pattern	260.00	380.00	1650.00 Set

707. Cork Opener	104.00 Each
708. Cork Borers : Sharpener with Handle	210.00 Each
709. Deflagrating Spoon: All Brass	76.00 Each
710. Self Adhesive Label Book	66.00 Each
711. Glass Marking Pencil	16.00 Each



Cat No. 685
Flask Tongs



Cat No. 685A
Beaker Tong



Cat No. 691
Crucible Tong's Stainless Steel



Cat No. 693 & 694
Bunsen Burner without
& with Stop Cock



Cat No. 701
Spirit Lamp Aluminum



Cat No. 706
Cork Borers Brass with handle



Cat No. 716A
Tripod Stand



Cat No. 716B
Tripod Stand S.S. Rod Type



Cat No. 716C
Tripod Stand
Round Shape Z.P. Legs



Cat No. 717A
Retort Ring



Cat No. 719
Retort Stand Sheet Type



Cat No. 720
Retort Stand "SHIV" Brand

712. Drawing - Cones G.I. Sheet 96.00 Each
 713. Flame Protector: G.I. Sheet Size: 10"x 8"x 8" 280.00 Each
 714. Safety Goggle Black or White any one 120.00 Each

TRIPOD STAND - 9033 - 18%

716. Tripod Stand Routine Z.P. Legs Triangular Top
 (12Pcs x 1Box Packed)
 Size: 6" x 4" 7" x 4" 7" x 5" 8" x 4" 8" x 5"
 80.00 84.00 116.00 88.00 126.00 Each

- 716A. Tripod Stand Z.P. Heavy Legs Triangular Top
 (10Pcs x 1 Box Packed)
 7" x 4" 7" x 5" 8" x 4" 8" x 5"
 150.00 190.00 160.00 200.00 Each

- 716B. Tripod Stand All SS Type Legs Triangular Top
 (10Pcs x 1 Box Packed) 7" x 4" 8" x 4" 8" x 5"
 240.00 250.00 290.00 Each

- 716C. Tripod Stand Z.P. Legs Round Top (12Pcs x 1 Box Packed)
 6" x 4" 7" x 4" 8" x 4"
 160.00 170.00 180.00 Each

RETORT RING - 9033 - 18%

717. Retort Ring: With Boss Heads - with ASBESTOS Rope
 2" 3" 4" 5" 6"
 170.00 190.00 240.00 300.00 320.00 Each

- 717A. Retort Ring : with Boss Heads Powder coated
 2" 2½" 3" 4" 5" 6" 8"
 110.00 120.00 130.00 140.00 204.00 246.00 360.00 Each

- 717B. Retort Ring : Stainless Steel
 50mm 75mm 100mm 125mm 150mm
 200.00 210.00 230.00 260.00 350.00 Each

RETORT STANDS - 9033 - 18%

718. Retort Stand Sheet Type, Heavy Base P/Coated with C.P. Road
 7" x 5" 8" x 5" 9" x 6"
 430.00 460.00 650.00 Each

719. Retort Stand Sheet Type with Z.P. Road 24"
 7" x 5" 8" x 5"
 220.00 240.00 Each

- 719B. Retort Stand Heavy Base: Iron Cast
 8" x 5" x 24" 9" x 6" x 30" 12" x 7" x 36"
 with Z.P. Rod 570.00 770.00 1140.00 Each
 719C. with C.P. Rod 600.00 800.00 1250.00 Each

720. Retort Stand: Extra Heavy 'SHIV' Brand Black P/coated
 8" x 5" x 24" 9" x 6" x 30" 12" x 7" x 36"
 with Z.P. Rod 630.00 850.00 1250.00 Each
 720A. with C.P. Rod 650.00 880.00 1300.00 Each

RETORT STAND STAINLESS STEEL - 9033 - 18%

723. Retort Stand All Parts Stainless Steel
 Size: 8" x 5" x 24" 1080.00 9" x 6" x 30" 1400.00 Each

CLAMPS "SHIV" SUPER BRAND - 9033 - 18%

- 724. **Four Finger Clamps: "SHIV" Super Brand**
Export Quality All Mouth Brass Polished
with 9" C.P. Rod & Boss Heads Brass Key 680.00 Each
- 724A. **Three Finger Clamps: "SHIV" Super Brand**
Export Quality All Mouth Brass Polished
with 9" C.P. Rod & Boss Heads Brass Key 680.00 Each
- 724B. **Condenser Clamp: "SHIV" Super Brand**
Export Quality All Mouth Brass Polished
with 9" C.P. Rod & Boss Heads Brass Key 680.00 Each
- 724C. **Boss Head Spare "SHIV" Super Brand**
Size:18 mm with Brass Key 210.00 Each

FISHER TYPE CLAMPS - 9033 - 18%

- 725. **Fisher Type Burette Clamp**

	Aluminum	Brass	Iron P/Coated
Single :	360.00	560.00	132.00 Each
725A. Double :	540.00	2060.00	264.00 Each
- 725B. **Fisher Type Burette Clamp - Single Black Color**
Regular Quality 60.00 Each
- 726. **Fisher Type Burette Clamp - Single Aluminum**
Die Casting 310.00 Each
- 726A. **Fisher Type Burette Clamp - Double Aluminum**
Die Casting 400.00 Each

ALL CLAMPS - 9033 - 18%

- 727. **Burette Clamp Brass Oxidized 6" Rod**
with Boss Head 170.00 Each
- 728. **Condenser Universal Clamp 6" Rod**
Brass Small with Boss Head 170.00 Each
- 729. **-do-** Medium 6" Rod with Boss Head 300.00 Each
- 730. **-do-** Large 9" Rod with Boss Head 340.00 Each
- 731. **-do-** Extra Heavy 9" Rod with Boss Head 600.00 Each
- 731A. **-do-** Extra Heavy Large 12" Rod
with 25mm Boss Heads 880.00 Each
- 732. **Jaw Type Cross Pattern Clamp 6" Rod**
Small with Boss Head 300.00 Each
- 733. **-do-** Medium 9" Rod with Boss Head 340.00 Each
- 733A. **-do-** Ex. Heavy Brass No. 4, with 9" Rod 600.00 Each
- 734. **Three Finger Clamp** with Boss Head 6" Rod 300.00 Each
- 735. **-do-** 9" Rod with Boss Head 340.00 Each
- 735A. **-do-** Heavy Quality 9" Rod with Boss Head 600.00 Each
- 736. **Spare Boss Head for Oxidized Clamp**

Die	12mm	15mm	18mm	25mm	40mm
			96.00	200.00	480.00 Each

Note : All clamps rates are with Boss Head Oxidized.

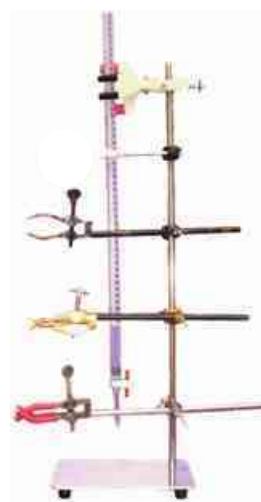

Cat No. 723
Retort Stand Stainless Steel
with all Type of Clamps

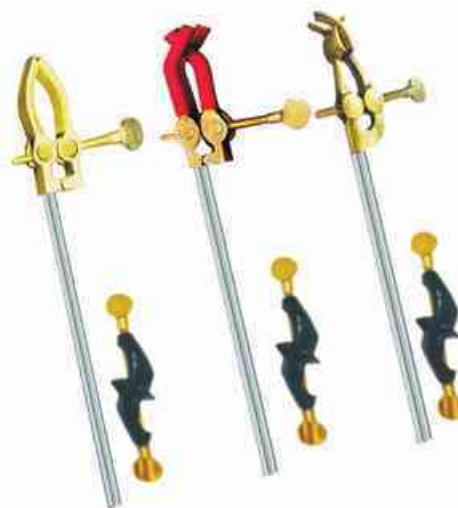

Cat No. 724, 724A, 724B & 724C
"SHIV" Brand Super Clamps
all Mouth Brass



Cat No. 725
Fisher Type Clamp Single

DIE CASTING CLAMPS

9033 - 18%



Cat. No.: 737



Cat. No.: 737B



Cat. No.: 737C



Cat. No.: 737D



Cat. No.: 738



Cat. No.: 738A



Cat. No.: 738C

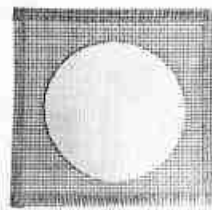

Cat No. 743
Wire Gauge

737. **Four Finger Clamp Die Cast Zinc Alloy Powder Coated Fitted with 6" N.P. Rod w/o Boss Heads** 296.00 Each
- 737A. **Four Finger Clamp Die Cast Zinc Alloy Powder Coated Fitted with 9" N.P. Rod w/o Boss Heads** 306.00 Each
- 737B. **Four Finger Clamp Rotatable Type Die Cast Zinc Alloy, Powder Coated Fitted with 2" N.P. Rod with Boss Heads** 432.00 Each
- 737C. **Three Finger Clamp Rotatable Type Die Cast Aluminum Alloy, Powder Coated with Boss Heads** 432.00 Each
- 737D. **Burette Clamp Rotatable Type 6" Rod Die Cast Zinc Alloy, Powder Coated with Boss Heads** 610.00 Each
738. **Boss Head Rectangular Type Dia: 18mm Die Cast Aluminum Alloy, with M.S. Screw Double Keys PVC Coated Tops** 170.00 Each
- 738A. **Boss Head Rotatable Type One Side 15mm & One Side 19mm Dia Die Cast Zinc Alloy, with M.S. Screw Double Keys PVC Coated Tops** 280.00 Each
- 738B. **Boss Head Rotatable Type Dia: 19mm Die Cast Zinc Alloy, with M.S. Screw Double Keys PVC Coated Tops** 280.00 Each
- 738C. **Boss Head Iron Cast Black Powder Coated with M.S. Screw Double Keys PVC Coated Tops Dia 19mm** 130.00 Each

NAIL PULLING HAMMER - 9033 - 18%

739. **Nail Pulling Hammer** 90.00 Each

SHEKHAR CLAMP - 9033 - 18%

740. **Shekhar Clamp: All Brass w/out Rod & B.Head.** 680.00 Each

G-TYPE CLAMP - 9033 - 18%

- | | | | | |
|----------------------------------|--------|--------|--------|-------------|
| 740A. 'G' Type Clamp: | 100mm | 150mm | 200mm | |
| | 390.00 | 490.00 | 690.00 | Each |
| 741. Cork Pressure Wheel Pattern | | | | 460.00 Each |

WIRE GAUGE & ASBESTOS SHEET - 9027 - 18%

743. **Wire Gauge : With Double. Asbestos 14x14cm.** 180.00 Doz.
744. **--do-- No.1, 1st Quality Double Asbestos.14x14cm** 224.00 Doz.
745. **--do-- 15x15cm Superior Quality (1 Doz Pkg.)** 288.00 Doz.
746. **-do- With Frame Exp. Q. Dbl. Asbestos 15 x 15cm** 312.00 Doz.
- | | | | | |
|-------------------------|--------|---------|---------|------|
| 746A. --do-- With Frame | 8"x8" | 10"x10" | 12"x12" | |
| | 900.00 | 1260.00 | 1760.00 | Doz. |
747. **Asbestos Sheet without Frame** 6"x6" 12"x12" 288.00 1760.00 Doz.
748. **Asbestos Sheet with Frame** 6"x6" 528.00 Doz.

BRUSHES - 9603 - 18%

749. **Test Tube Brush** : Nylon (50pcs.×1Box)
 Size : 6" 7" 8" 9"
 8.00 9.00 10.00 14.00 Each
750. **Test Tube Brush** Semi Micro Size: 6" for H. Meter 9.00 Each
751. **Bottle Brush** : Nylon (50Pcs × 1 Box)
 Size : 12" 15" 18" 24"
 32.00 48.00 60.00 88.00 Each
752. **Burette Brush**: Nylon Size : 24" 36.00 Each
753. **Pipette Brush**: Nylon Size : 20" 36.00 Each
754. **Flask Brush**: Nylon 50.00 Each
755. **Test Tube Brush**: Hair Size: 8"(50pcs Pack) 18.00 Each
756. **Bottle Brush**: Hair (50Pcs × 1 Pack)
 Size: 12" 15" 18"
 66.00 80.00 96.00 Each



**Cat No. 749
Test Tube Brush**



**Cat No. 756
Bottle Brush**

TRIANGULAR FILES - 9027 - 18%

757. **Triangular file with Wooden Handle** 100.00 Each
- 757A. --do-- **New Type with Wooden Handle** 148.00 Each
758. --do-- **Round File with Wooden Handle** 148.00 Each

COPPER WARE ITEMS

COPPER CALORIMETER - 9027 - 18%

760. **Copper Calorimeter**: 3"×2" Vessel Only 160.00 Each
761. --do-- 4"× 3" Vessel Only 360.00 Each
763. --do-- 3"× 2" Complete Set 640.00 Each
764. --do-- 4"× 3" Complete Set 1050.00 Each
- 764A. **Joule's Calorimeter Electrical Complete**
 75x50mm 100x75mm
 880.00 1150.00 Each
765. **Spherical Calorimeter 2"** 300.00 Each



**Cat No. 763
Copper Calorimeter**

PIPETTE BOX - 9027 - 18%

766. **Pipette Box: Stainless Steel Jointed**
 16"×2½" 18"×3" Each
767. **Pipette Box: Stainless Steel Joint Less**
 16"×2½" 880.00 18"×3" 980.00 Each

**Cat No. 767
Pipette Box Stainless Steel**



PETRI DISH BOX - 9027 - 18%

768. **Petri Dish Box S.S. Jointed**: for 4" Petri Dish Each
769. **Petri Dish Box S.S Joint Less** for 4" Petri Dish 1860.00 Each

MOISTURE DISH - 9027 - 18%

770. **Moisture Dish Aluminum: with Cover**
 2"×1" 3"×1" 4"×1 3"×2" 4"×2"
 39.00 72.00 102.00 110.00 132.00 Each



**Cat No. 769
Petri Dish Box Stainless Steel**

COPPER WATER BATH - 9027 - 18%



**Cat No. 770
Moisture Dish Aluminum**

772. Copper Water Bath : Regular Quality	4"	5"	6"	8"	
	520.00	520.00	740.00	1580.00	Each

772A. Copper Water Bath: "SHIV" Brand Heavy Export Quality	Size:	6"	1080.00	8"	1650.00 Each
--	-------	----	---------	----	--------------

STEAM BOILER COPPER - 9027 - 18%

773. Steam Boiler Copper Joint less 1 Liter	1600.00 Each
774. --do-- 2 Liters.	2800.00 Each
775. --do-- 3 Liters.	4000.00 Each
775B. --do-- 5 Liters.	5900.00 Each



**Cat No. 772A
Copper Water Bath**

COPPER TURNING - 9027 - 18%

776. Copper Turning (500gms. x 1 Pkt)	1260.00 Pkt.
776A. --do-- (250gmsx1 Pkt)	680.00 Pkt.
776B. --do-- (100gmsx1 Pkt)	320.00 Pkt.
776C. Copper Cristel (500gmsx1 Pkt)	1260.00 Pkt.
776D. Zinc Granular : (500gmsx1 Pkt)	570.00 Pkt.
776E. Zinc Granular: (250gms x1 Pkt)	320.00 Pkt.
776F. --do-- (100gms x Pkt)	150.00 Pkt.
776G. Aluminum Powder (100gms x Pkt)	90.00 Pkt.
776H. Iron Filling (100gms x Pkt)	50.00 Pkt.
776I. Iron Filling (250gms x Pkt)	80.00 Pkt.
776J. Iron Filling (500gms x Pkt)	140.00 Pkt.



**Cat No. 773
Steam Boiler Copper**

STEAM HEATER COPPER - 9027 - 18%

777. Steam Heater (Generator) Copper Size: 5"×3½"	1750.00 Each
777A. --do-- (6"×4")	2650.00 Each
778. Hopes Apparatus Copper Medium size	1850.00 Each
778A. --do-- Big size	3000.00 Each
779. Hypsometer Copper Spun : 8"	1350.00 Each
779A. --do-- 10"	1860.00 Each

**Cat No. 776
Copper Turning**



TETRA KETTLE & HEATING ELEMENTS - 8516 - 28%

780. Tetra Kettle Heating Elements: "SHIV" make.			
	Watts	Voltage	
(a)	500	230	540.00 Each
(b)	1000	230	550.00 Each
(c)	1500	230	560.00 Each
(d)	2000	230	570.00 Each
(e)	3000	230	880.00 Each



**Cat No. 776D
Zinc Granular**

781. Sterilizer Element "SHIV" makes.

	Watts	Volt.	Long Shape	U Shape	L Shape
(a)	500	230	430.00	430.00	430.00 Each
(b)	1000	230	440.00	440.00	440.00 Each
(c)	1500	230	460.00	460.00	460.00 Each
(d)	2000	230	470.00	470.00	470.00 Each

782.	Immersion Rod Copper: 1000 watts	620.00 Each
782A.	--do-- 1500 watts	680.00 Each
782B.	--do-- 2000 watts	720.00 Each

KETTLE & STERILIZER ELEMENTS "ISI" MARK - 8516 - 28%

784. Kettle Elements:	1000W	1500W	2000W	3000W	
Auto Safety Device	980.00	1020.00	1050.00	1200.00	Each
Direct Type	900.00	920.00	950.00	1100.00	Each

784A. Sterilizer Elements:	1000wt.	1500wt.	2000wt.	3000wt.	
	730.00	760.00	770.00	870.00	Each

784B. Commercial & Industrial Elements :	1000w	1500w	2000w	3000w	
(1) 1-1/4" BSP S/Rod	1075.00	1100.00	1380.00	1570.00	Each
(2) 1-1/4" B.S.P. D/Rod	-	-	1500.00	2370.00	Each
(3) 1-1/4" B.S.P. 3/Rod	-	-	2610.00	3450.00	Each
4) 2" B.S.P. 3/Rod	-	-	-	4650.00	Each

OIL BATH - 8419 - 18%

785. Oil Bath: M.S. Dully Powder Coated			
Size :	250x250x250mm	300x300x225mm	
	28600.00	43500.00	Each

- OPTIONAL:** (i) DTC cum Indicator 10600.00 Extra
 (ii) STIRRER if required for extra 7600.00 Extra

785A. Paint Corrosion Chamber: Inside S.Steel, P.C.P	
Size Inside Chamber Tray: 14"x14"x14" (2 Nos.)	61000.00 Each

MELTING POINT APPARATUS - 9031 - 18%

786. Melting Point Apparatus: Digital	25000.00 Each
786(i). --do-- with Silicon Oil Heating	
Temp. up to 300 C	53000.00 Each
786A. Melting Point Apparatus: Manual	3500.00 Each

MUFFLE-FURNACE - 8514 - 18%

787. Muffle-Furnace : Temp Range 1000°C working 900°C	
Size Inside	(With E.R. Control)
(1) 4"x4"x9"	21500.00 Each
(2) 5"x5"x10"	27700.00 Each
(3) 6"x6"x12"	37500.00 Each
(4) 8"x8"x12"	47500.00 Each



Cat No. 777
Steam Heater



Cat No. 784
Tetra Kettle Heating Elements



Cat No. 786
Digital Melting Point
Apparatus Automatic



Cat No. 786A
Melting Point Apparatus



Cat No. 787
Muffle Furnace



Cat No. 788
Laminar Air Flow

787A. Muffle Furnace : Temp Range 1200°C Working 1150°C
Size inside (With Digital Temp. Control)

(1) 4"×4"×9"	27700.00 Each
(2) 5"×5"×10"	28500.00 Each
(3) 6"×6"×12"	43500.00 Each
(4) 8"×8"×12"	58500.00 Each

LAMINAR AIR FLOW - 8419 - 18%

788. Laminar Air Flow: Horizontal Clean Bench Wooden

Dimension Size : 2' x 2' x 2' ft	96000.00	Each
Dimension Size : 3' x 2' x 2' ft	240000.00	Each

HOT PLATE - 8419 - 18%

789. Laboratory Rectangular Heating Plate

Size	Rating	Energy Regulator	Thermostat upto °C	With Digital Cont. Indicator
(A) 25×30×15cm	1.0kw	6700.00	6950.00	15400.00 Each
(B) 25×40×15cm	1.5kw	7700.00	8000.00	16300.00 Each
(C) 30×45×15cm	2.0kw	8900.00	9200.00	17600.00 Each

789A. Hot Plate : 10"×12" 9200.00 16"×12" 10800.00 Each

790. Hot Plate Round : "SHIV" Brand Size : 7½" with Energy Regulator 3200.00 Each

HEATING MANTLE - 8419 - 18%

791. Heating Mantle

Cap.	Rating	Circuit	
(1) 50-100ml	80Watt	1	1760.00 Each
(2) 250-500ml	200Watt	1	1760.00 Each
(3) 1.0 Ltr	300Watt	1	2020.00 Each
(4) 2.0 Ltrs.	500Watt	1	2320.00 Each
(5) 3.0 Ltrs.	500Watt	1	2450.00 Each
(6) 5.0 Ltrs.	600Watt	1	3740.00 Each
(7) 10.0 Ltrs.	2x500Watt	1	10200.00 Each
(8) 20.0 Ltrs.	3x650Watt	3	21000.00 Each

791A. Multisizes (Mantle for many flasks) With Energy Regulator

Cap.	Rating	Circuit	
(1) 50-500ml	200Watt	1	2480.00 Each
(2) 250-1000ml	300Watt	1	2800.00 Each
(3) 500-2000ml	450Watt	1	3000.00 Each
(4) 500-3000ml	500Watt	1	3250.00 Each
(5) 1000-5000ml	600Watt	1	3950.00 Each

791B. Spare Mantles:

Cap.	
(1) 50-100 ml	440.00 Each
(2) 250-500 ml	460.00 Each
(3) 1000 ml	560.00 Each
(4) 2000 ml	610.00 Each
(5) 3000 ml	660.00 Each
(6) 5000 ml	1080.00 Each
(7) 10000 ml	3900.00 Each



Cat No. 789
Laboratory Rectangular Heating Plate



Cat No. 790
Hot Plate Round



Cat No. 791
Heating Mantle

OVENS - 8514 - 18%

792. Ovens "SHIV" Brand (Powder Coated Paint)

(Size inside chamber)	(Alum.180°C)	(S. Steel 250°C)
(1) 300×300×300mm	13800.00	16800.00 Each
(2) 355×355×355mm	14300.00	17500.00 Each
(3) 455×455×455mm	21600.00	27600.00 Each

792A. Ovens - Digital Meter with Fan (SS Chamber)

(Size inside chamber)	(S. Steel 250°C)
(1) 300×300×300mm	28000.00 Each
(2) 355×355×355mm	31700.00 Each
(3) 450×450×450mm	41300.00 Each
(4) 605×605×605mm	56700.00 Each



Cat No. 792
Oven

INCUBATORS - 8419 - 18%

793. Incubators "SHIV" Brand (Powder Coated Paint)

(Size inside chamber)	(Alum.180°C)	(S. Steel 250°C)
(1) 300×300×300mm	13900.00	17400.00 Each
(2) 355×355×355mm	14600.00	18000.00 Each
(3) 455×455×455mm	22400.00	28800.00 Each

793A. Incubators with Digital Meter (SS) with Fan

(Size inside chamber)	(S. Steel 250°C)
(1) 300×300×300mm	28800.00 Each
(2) 355×355×355mm	32400.00 Each
(3) 450×450×450mm	42000.00 Each
(4) 605×605×605mm	57600.00 Each



Cat No. 793
Incubator

HUMIDITY CHAMBER - 8419 - 18%

794. Humidity Chamber "SHIV" Brand (Powder Coated)

(Size inside Chamber) - Stainless Steel

(1) 455×710×455mm	55200.00	Each
(2) 605×605×605mm	71400.00	Each
(3) 605×910×605mm	118800.00	Each
Note : For Deluxe Model	4320.00	Extra
Optional : Digital Controlled	19200.00	Extra

794A. Humidity-Chamber: Temp. 5°C - 50°C

Size Inside	Chamber	
(1) 18"×18"×28"	S. Steel	129600.00 Each
(2) 24"×24"×24"	S. Steel	186000.00 Each
(3) 24"×24"×36"	S. Steel	228000.00 Each



Cat No. 794
Humidity Chamber

WATER BATH - 8419 - 18%

795. Sereological Water Bath "SHIV" Brand M.S. P/Coated
Size Inside Chamber

(1) 300×250×175mm	2 Racks	9100.00 Each
(2) 400/450×300×175mm	4 Racks	12000.00 Each
(3) 600×300×175mm	8 Racks	21400.00 Each



Cat No. 796A
Water Bath

795A. OPTIONAL-ACCESSORIES

- (i) Pump for Stirring GEF : 5800.00 Extra
- (ii) Circulation by Tullu pump 13000.00 Extra

796. Water Bath Rectangular "SHIV" Brand Single Wall

- (1) 325×250×100mm 6 hole of 75mm dia 6200.00 Each
- (2) 425×325×100mm 12 hole of 75mm dia 9900.00 Each

796A. Double Wall S. Steel Inside Outer

M.S. Powder Coated with ISI Heater

- (1) 325×250×100mm 6 hole of 75mm dia 8200.00 Each
- (2) 425×325×100mm 12 hole of 75mm dia 11500.00 Each

SOXHLET APPARATUS - 8419 - 18%

796B. Soxhlet Extraction Appt.: M.S. Dully Paint without Glass Parts

- (i) Unit of 3 Test (with ER Control) 9750.00 Each
- (ii) Unit of 6 Test (with ER Control) 15700.00 Each

B.O.D. INCUBATOR - 8419 - 18%

797. B.O.D. Incubator "SHIV" With Digital Temperature Controller

- (1) 4 Cu. Ft. S. Steel 96000.00 Each
- (2) 6 Cu. Ft. S. Steel 108000.00 Each
- (3) 10 Cu. Ft. S. Steel 135000.00 Each
- (4) 12 Cu. Ft. S. Steel 165000.00 Each

Note: Range 5°C - 50°C

798. Seed Germinator: With 14 tray and Digital Temp. Controller

- (i) 22"×36"×24" Single Door 222800.00 Each
- (ii) 22"×36"×24" B.D.Ch.Model 504000.00 Each

798A. Plant Growth Chamber

- (i) 10 CFT S. Steel 302400.00 Each
- (ii) 12 CFT S. Steel 414000.00 Each

TLC KIT - 9027 - 18%

799. Thin Layer Chromatography Complete kit 13500.00 Each

799A. --do-- with Brass Applicator 18000.00 Each

WATER DISTILLATION APPARATUS - 8419 - 18%

800. Water Still Wall Mounting Type:

Capacity	Load	Sup.Qlty.	Reg. Qlty.
(1) 2 Liters	2 K.W.	8100.00	— Each
(2) 4 Liters	3 K.W.	8900.00	7800.00 Each
(3) 6 Liters	4.5 K.W.	11200.00	— Each

800A. Distillation (Table Model) Stainless Steel

Capacity	Load	Reg. Qlty.
1. 4 Liters/Hours	3 K.W.	21000.00 Each
2. 6 Liters/Hours	4.5 K.W.	24200.00 Each

ROTARY VACUUM EVAPORATOR - 8419 - 18%

800B. Rotary Vacuum Evaporator (Buchi Type) with

Digital Meter, water Bath & Glass Part Complete 88000.00 Each



Cat No. 796B
Soxhlet Extraction
Apparatus



Cat No. 799
Thin Layer Chromatography
Complete Kit



Cat No. 800
Distillation Apparatus

ROTARY HIGH VACUUM PUMPS - 8419 - 18%

801A. Rotary High Vacuum Pumps	Single Stage: 25Ltr.	30000.00	Each
801B. --do--	50 Ltrs.	37500.00	Each
801C. --do--	100 Ltrs.	52800.00	Each
801D. --do--	150 Ltrs.	60000.00	Each
801E. Rotary High Vacuum Pumps : Double Stage			
(1)	25 Liters. ¼ H.P. Motor	39000.00	Each
(2)	50 Liters. ¼ H.P. Motor	45000.00	Each
(3)	100 Liters. ½ H.P. Motor	62000.00	Each
(4)	150 Liters. ½ H.P. Motor	69000.00	Each

LABORATORY JACK - 9027 - 18%

802. Laboratory Jack: 12×14cm	S.S. Top	4200.00	Each
(1) --do--	15×15cm S.S. Top	5600.00	Each
(2) --do--	20×20cm S.S. Top	6600.00	Each
802A. Laboratory Jack	All S.S. Body: 20×20cm	10800.00	Each

MAGNETIC STIRRER WITH HOT PLATE - 8479 - 18%

803B. Magnetic Stirrer:	2 Ltrs. S.S. Top	4100.00	Each
803C. Magnetic Stirrer:	5 Ltrs. S.S. Top	9900.00	Each
803D. Magnetic Stirrer:	10 Ltrs. S.S. Top	21200.00	Each

TEFLON

LABORATORY PRODUCTS - 8505 - 18%

803E. Teflon Cylindrical Magnet Stirring Bars

	App. Dia	Length	
(1)	5 mm x	6 mm	210.00 Each
(2)	5 mm x	8 mm	210.00 Each
(3)	5 mm x	10 mm	210.00 Each
(4)	6 mm x	10 mm	210.00 Each
(5)	6 mm x	12 mm	190.00 Each
(6)	6 mm x	18 mm	190.00 Each
(7)	6 mm x	25 mm	210.00 Each
(8)	6 mm x	30 mm	230.00 Each
(9)	6 mm x	35 mm	250.00 Each
(10)	7 mm x	15 mm	230.00 Each
(11)	8 mm x	14 mm	250.00 Each
(12)	8 mm x	20 mm	270.00 Each
(13)	8 mm x	22 mm	270.00 Each
(14)	8 mm x	25 mm	270.00 Each
(15)	8 mm x	30 mm	300.00 Each
(16)	8 mm x	35 mm	320.00 Each
(17)	8 mm x	40 mm	366.00 Each



Cat No. 800B
Rotary Vacuum Evaporator
(Buchi Type)



Cat No. 801A
Rotary High Vacuum Pumps



Cat No. 802A
Laboratory Jack All S.S. Body



Cat No. 803B
Magnetic Stirrer



Cat No. 803E
Teflon Cylindrical Magnet Stirring Bars



Cat No. 803F
Teflon Cross Head Magnetic Stirring Bars



Cat No. 803G
Teflon Retriever/Policeman Magnetic Stirring Bars

(18)	8 mm x	50 mm	400.00	Each
(19)	8 mm x	60 mm	480.00	Each
(20)	8 mm x	65 mm	530.00	Each
(21)	9 mm x	18 mm	270.00	Each
(22)	9 mm x	20 mm	270.00	Each
(23)	9 mm x	22 mm	270.00	Each
(24)	9 mm x	25 mm	270.00	Each
(25)	9 mm x	30 mm	300.00	Each
(26)	9 mm x	35 mm	320.00	Each
(27)	9.5 mm x	40 mm	360.00	Each
(28)	9.5 mm x	45 mm	400.00	Each
(29)	9.5 mm x	50 mm	400.00	Each
(30)	9.5 mm x	60 mm	480.00	Each
(31)	9.5 mm x	65 mm	530.00	Each
(32)	9.5 mm x	75 mm	570.00	Each
(33)	9.5 mm x	80 mm	680.00	Each
(34)	9.5 mm x	90 mm	700.00	Each
(35)	13 mm x	35 mm	550.00	Each
(36)	13 mm x	50 mm	650.00	Each
(37)	13 mm x	65 mm	970.00	Each
(38)	13 mm x	75 mm	1090.00	Each
(39)	13 mm x	100 mm	1530.00	Each
(40)	16 mm x	65 mm	2850.00	Each
(41)	16 mm x	101 mm	4100.00	Each
(42)	16 mm x	127 mm	6100.00	Each

803F. Teflon Cross Head Magnetic Stirring Bars

	App. Dia	Length		
(1)	10 mm x	10 mm	570.00	Each
(2)	13 mm x	13 mm	640.00	Each
(3)	15 mm x	15 mm	640.00	Each
(4)	17 mm x	17 mm	640.00	Each
(5)	20 mm x	20 mm	680.00	Each
(6)	25 mm x	25 mm	820.00	Each
(7)	30 mm x	30 mm	860.00	Each
(8)	38 mm x	38 mm	990.00	Each

803G. Teflon Retriever/Policeman Magnetic Stirring Bars

	Length		
(1)	150 mm	730.00	Each
(2)	200 mm	790.00	Each
(3)	250 mm	860.00	Each
(4)	300 mm	990.00	Each
(5)	450 mm	1540.00	Each
(6)	600 mm	1980.00	Each

803H. Teflon Octagon Magnetic Stirring Bars

	App. Dia	Length	
(1)	8 mm x	13 mm	210.00 Each
(2)	8 mm x	16 mm	210.00 Each
(3)	8 mm x	19 mm	210.00 Each
(4)	8 mm x	22 mm	230.00 Each
(5)	8 mm x	25 mm	230.00 Each
(6)	8 mm x	30 mm	280.00 Each
(7)	8 mm x	38 mm	280.00 Each
(8)	8 mm x	41 mm	300.00 Each
(9)	8 mm x	51 mm	320.00 Each
(10)	8 mm x	64 mm	610.00 Each
(11)	9.5 mm x	13 mm	300.00 Each
(12)	9.5 mm x	19 mm	320.00 Each
(13)	9.5 mm x	25 mm	320.00 Each
(14)	9.5 mm x	38 mm	340.00 Each
(15)	9.5 mm x	41 mm	360.00 Each
(16)	9.5 mm x	51 mm	400.00 Each
(17)	13 mm x	50 mm	650.00 Each
(18)	13 mm x	75 mm	1090.00 Each



Cat No. 803H
Teflon Octagon Magnetic Stirring Bars

803I. Teflon Oval Magnetic Stirring Bars (Imp/Octra)

	App. Dia	Length	
(1)	4 mm x	8 mm	340.00 Each
(2)	5 mm x	10 mm	250.00 Each
(3)	6 mm x	15 mm	250.00 Each
(4)	10 mm x	20 mm	340.00 Each
(5)	10 mm x	25 mm	380.00 Each
(6)	10 mm x	30 mm	400.00 Each
(7)	12 mm x	25 mm	440.00 Each
(8)	13 mm x	35 mm	530.00 Each
(9)	13 mm x	40 mm	590.00 Each
(10)	16 mm x	30 mm	550.00 Each
(11)	16 mm x	35 mm	590.00 Each
(12)	17 mm x	50 mm	740.00 Each
(13)	20 mm x	40 mm	720.00 Each
(14)	20 mm x	50 mm	820.00 Each
(15)	20 mm x	64 mm	1010.00 Each
(16)	20 mm x	70 mm	1200.00 Each
(17)	25 mm x	70 mm	2040.00 Each



Cat No. 803I
Teflon Oval Magnetic Stirring Bars

803J. Teflon Crucibles: Capacity

(1)	15 ml	860.00 Each
(2)	25 ml	1230.00 Each
(3)	50 ml	2200.00 Each
(4)	80 ml	2970.00 Each
(5)	100 ml	4950.00 Each



Cat No. 803J
Teflon Crucible



Cat No. 803L
Teflon Beakers



Cat No. 803M
Teflon Conical Flask wide Mouth



Cat No. 803O
Neodymium Magnet Round Shape

803K. Teflon Lids of Crucibles

	Capacity	
(1)	15 ml	550.00 Each
(2)	25 ml	830.00 Each
(3)	50 ml	1320.00 Each
(4)	80 ml	1650.00 Each
(5)	100 ml	2200.00 Each

803L. Teflon Beakers without Lid

	Capacity	
(1)	5 ml	530.00 Each
(2)	10 ml	530.00 Each
(3)	25 ml	570.00 Each
(4)	50 ml	1060.00 Each
(5)	100 ml	1870.00 Each
(6)	150 ml	2200.00 Each
(7)	250 ml	3520.00 Each
(8)	400 ml	4400.00 Each
(9)	500 ml	5280.00 Each
(10)	600 ml	7480.00 Each
(11)	1000 ml	8360.00 Each
(12)	2000 ml	19800.00 Each
(13)	5000 ml	31900.00 Each

803M. Teflon Conical Flask Wide Mouth

	Capacity	
(1)	100 ml	3300.00 Each
(2)	250 ml	5950.00 Each
(3)	500 ml	9900.00 Each

803N. Round & Ring Magnet (Disc Magnet)

	Dia	Ring Magnet	Round Magnet	
(1)	10mm	4.00	4.00	Each
(2)	15mm	4.50	4.50	Each
(3)	18mm	5.50	6.00	Each
(4)	20mm	6.50	7.50	Each
(5)	25mm	9.00	12.00	Each
(6)	38mm	12.00	15.00	Each
(7)	50mm	50.00	60.00	Each
(8)	75mm	100.00	120.00	Each

803O. Neodymium Magnet Round Shape

Size:	10mm	15mm	25mm	29mm	
	36.00	56.00	180.00	220.00	Each

V.D.R.L. ROTATOR CLINICAL - 9018 - 12%

804. V.D.R.L. Rotator Fixed Speed:	13700.00 Each
804A. --do-- with Timer	17500.00 Each
804B. --do-- Speed 70 to 210 RPM W/Timer	36200.00 Each

VACCUM OVEN - 8417 - 18%

805. Vacuum Oven Inner Stainless Steel

Dia × Depth.

(A)	200×200cm.	61900.00 Each
(B)	250×250cm.	71200.00 Each
(C)	250×300cm.	81200.00 Each
(D)	300×300cm.	90000.00 Each

PHARMACEUTICAL EQUIPMENTS

HSN Code: 8479 - 18%

806.	Disintegration Single Test Apparatus Manual	27000.00 Each
806.	(1) Disintegration Single Test Apparatus Digital	33000.00 Each
806.	(2) Disintegration Double Test Apparatus Manual	35600.00 Each
806.	(3) Disintegration Double Test Apparatus Digital	42900.00 Each
806.	(4) Tablet Hardness Tester (Monsanto Types)	4600.00 Each
806.	(5) Tablet Hardness Tester (Pfizer Type)	11400.00 Each
806.	(6) Tablet Hardness Tester (Digital)	46500.00 Each
806.	(7) Friability Single Test Machine Manual	22500.00 Each
806.	(8) Friability Single Test Machine Digital	29500.00 Each
806.	(9) Friability Double Test Machine Manual	29500.00 Each
806.	(10) Friability Double Test Machine Digital	36500.00 Each
806.	(11) Tablet Making Machine: Hand Operated	45000.00 Each
806.	(12) Tablet Making Machine Motorized Size 8mm	80000.00 Each
806.	(13) Capsule Filling Machine: for 100 Holes	38800.00 Each
806.	(14) Capsule Filling Machine: for 300 Holes	170000.00 Each
806.	(15) Dissolution Rate Test Appts. Single Test	27000.00 Each
806.	(16) --do-- Single Test Digital Microprocessor	33000.00 Each
806.	(17) --do-- Six Test with Motorized lifting	196000.00 Each
806.	(18) P.L.C. Six Test with Motorized lifting	230000.00 Each
	(A) Accessories: Spare Vessel Unbreakable Plastic	4000.00 Each
	(B) --do-- Spare Vessel Glass	2400.00 Each
806.	(19) Collapsible Tube Filling Machine:	
	Hand Operated	17700.00 Each
806.	(20) --do-- Motorized	146000.00 Each
806.	(21) Collapsible Sealing Machine	8000.00 Each
806.	(22) Tincture Press	14500.00 Each
806.	(23) Ampoule Fillings & Sealing Machine	19800.00 Each
806.	(24) Ampoule Washing Machine Portable	8500.00 Each
806.	(25) Lipstick Molds 4 Holes	1950.00 Each
806.	(26) Lipstick Molds 6 Holes	2800.00 Each



**Cat No. 806 (1)
Tablet Disintegration
Test Machine Digital**



**Cat No. 806(4)
Tablet Hardness Tester
(Monsanto Types)**



**Cat No. 806 (5)
Tablet Hardness Tester
(Pfizer Type)**



**Cat No. 806 (11)
Tablet Making Machine
(Hand Operated)**



**Cat No. 806 (13)
Capsule Filling Machine
(Hand Operated)**



**Cat No. 806 (15)
Dissolution Rate Test
Apparatus Digital**



Cat No. 806 (8)
Friability Single Test
Machine Digital



Cat No. 806(27)
Coating Pan



Cat No. 806(22)
Tincture Press



Cat No. 806(31)
Ampule Clarity Apparatus



Cat No. 806(36)
Suppository Molds

806. (27) Coating Pan College Pattern	48000.00	Each
806. (28) Coating Pan Export Quality	117000.00	Each
806. (29) Polisher: For Coating Pan	9000.00	Each
806. (30) Conical Percolator: S.S. With Stand	1650.00	Each
806. (31) Ampule Clarity Apparatus Wooden Body	8200.00	Each
806. (32) Ampule Clarity Apparatus M.S. Body	19800.00	Each
806. (33) Melting Point Apparatus	3600.00	Each
806. (34) Rabbit Holder Wooden	4200.00	Each
806. (35) Suppository Molds: 4 Holes Brass	1050.00	Each
806. (36) Suppository Molds: 6 Holes Brass	1250.00	Each
806. (37) Suppository Molds: 12 Holes Brass	2900.00	Each
806. (38) Tablet Counter Aluminium for 100 Holes	3200.00	Each
806. (39) Prescription Balance: 100gms	3540.00	Each
806. (40) Millipore Filter Holder: Stainless Steel		
	13mm	25mm
	10500.00	12000.00
		47mm
		13500.00
806. (41) Aseptic Cabinet: with U.V. Tube Size - 2'x2'x2'	20000.00	Each
806. (42) Aseptic Cabinet: with U.V. Tube Size - 3'x2'x2'	22000.00	Each
806. (43) U.V. Lamp Cabinet Complete	10800.00	Each
806. (44) Mixing Vat with Stirrer	18150.00	Each
806. (45) Volumetric Bottle Filling Machine: upto 100ml. Double Syringe	98000.00	Each
806. (46) --do-- Single Syringe	51500.00	Each
806. (47) Bottle Sealing Machine Manual	25500.00	Each
806. (48) Bottle Sealing Machine Motorized	144000.00	Each
806. (49) Antibiotic Zone Reader Analogue	23500.00	Each
806. (50) --do-- Digital Model	40500.00	Each
806. (51) Double Cone Blender: GMP Model S.S. 5Kgs.	47500.00	Each
806. (52) --do-- Export Quality	105000.00	Each
806. (53) Mass Mixture: S. Steel for 10 Kgs.	134500.00	Each
806. (54) Planetary Mixer: S. Steel. 5 Kgs.	78000.00	Each
806. (55) Cube Mixer: 5 Kg. All S.S.	59500.00	Each
806. (56) Tele Thermometer: Single Channel	12500.00	Each
806. (57) --do-- Six Channels	17500.00	Each
806. (58) Bulk Density Test Apparatus Manual	36000.00	Each
806. (59) Bulk Density Digital	68000.00	Each
806. (60) Granulator Machine Lab Model GMP	150000.00	Each
806. (61) Granulating Sieves: Set of 4 with S.S. Stand.	9800.00	Set
806. (62) Operation Table: Small Animals	21500.00	Each
806. (63) Operation Table: Big Animals	32000.00	Each
806. (64) Kymograph Drum: Electrical	20000.00	Each

806. (65) Kymograph Drum: Micro Processor Base	46900.00 Each
806. (66) Aerator	640.00 Each
806. (67) Inductive Coil	6800.00 Each
806. (68) Frog Board	1200.00 Each
806. (69) Aerator Tube	190.00 Each
806. (70) Artery Cannulas	190.00 Each
806. (71) Venus Cannulas	190.00 Each
806. (72) Science Cannulas	190.00 Each
806. (73) Simple Lever	450.00 Each
806. (74) Starling Heart Lever	680.00 Each
806. (75) Frontal Writing Lever	260.00 Each
806. (76) Kymograph Paper:(1 Pkt. x 100 Sheet)	400.00 Pkt.
806. (77) Hand Grinding Mill	4600.00 Each
806. (78) Student Stimulator	7700.00 Each
806. (79) Spirometer Cap. 1.5 Litre	22000.00 Each
806. (80) Dall's Organ Bath	10800.00 Each
806. (81) Organ Bath (Jar Bath) Single Unit	7400.00 Each
806. (82) Organ Bath with Stirrer Double Unit	14400.00 Each
806. (83) Organ Bath Tube Only	200.00 Each
806. (84) Triple Roller Mill	150000.00 Each
806. (85) Collide Mill	198000.00 Each
806. (86) Metabolic Cage S.S.	10500.00 Each
806. (87) Marry Tambour Size - 10mm	3200.00 Each
806. (88) Olfactometer	11600.00 Each
806. (89) Piston Recorder	3800.00 Each
806. (90) Stirility 3 Test Machine	84200.00 Each
806. (91) Ken Sealing Machine Hand Operated	85000.00 Each
806. (92) Algometer	8200.00 Each
806. (93) Bicycle Algometer	48500.00 Each
806. (94) Compass Aesthesiometer	1600.00 Each
806. (95) Hair Aesthesiometer	3600.00 Each
806. (96) Glosi Bead Sterlizer	10400.00 Each
806. (97) Hand Grip Dynameter	9200.00 Each
806. (98) Pulvilizer - Size 6"	96000.00 Each
806. (99) Pulvilizer - Size 7"	122000.00 Each
806. (100) Mosses Erograph	16200.00 Each
806. (101) Mammalion Heart Perfusion Assembly	42000.00 Each
806. (102) Maddox Rod	5600.00 Each
806. (103) Fluid Bed Drier S.S. (F.B.D.)	274000.00 Each
806. (104) Sampling Rod Size - 2.5 Foot	12200.00 Each



**Cat No. 806 (47)
Bottle Sealing Machine Manual**



**Cat No. 806 (59)
Bulk Density Digital**



**Cat No. 806 (60)
Granulator Machine**



**Cat No. 806(64)
Kymograph Drum Electrical**



**Cat No. 806(66)
Aerator**



**Cat No. 806(82)
Organ Bath with Stirrer**



Cat No. 807A
Electro Convulsometer



Cat No. 807B
Anelgesimeter



Cat No. 807D
Cook's Pole Climbing Apparatus

MACHINE - 8479 - 18%

807. Filter Press S.S. with Crompton Motor 180000.00 Each

ELECTRO MEDICAL EQUIPMENTS - 8479 - 18%

- 807A. Electro Convulsometer 19650.00 Each
- 807B. Anelgesimeter, Radiant Heat type 19900.00 Each
- 807C. Histamine Chamber W/Nebulizer 13500.00 Each
- 807D. Cook's Pole Climbing Apparatus 24500.00 Each
- 807E. Photo Actometer (Activity Cage) 19650.00 Each
- 807F. Swimming Test Apparatus 2 Test 47500.00 Each

ROTORAD APPARATUS DIGITAL - 8419 - 18%

- 807G. Single Compartment 20500.00 Each
- 807H. Double Compartment 24600.00 Each
- 807I. Three Compartment 27800.00 Each
- 807J. Four Compartment 31000.00 Each
- 807K. Five Compartment 38000.00 Each
- Optional Accessories RPM Meter 8500.00 Extra

SYRINGE DESTROYER - 9018 - 12%

- 807N. Needle & Syringe Destroyer Heavy Quality 2100.00 Each
- 807O. --do-- Regular Quality 1700.00 Each
- 807P. --do-- Hand Operated 320.00 Each

TEST SIEVES BRASS BODY - 9604 - 18%

808. Made of Brass Spun Body without Joint S.Steel Mesh

	BSS	ASTM	ISS	MICNS	4"	8"	12"
(1)	4	5	480	4000	900/-	1160/-	3450/- Each
(2)	5	6	340	3550	900/-	1160/-	3450/- Each
(3)	6	7	280	2800	900/-	1160/-	3450/- Each
(4)	7	8	240	2360	900/-	1160/-	3450/- Each
(5)	8	10	200	2057	900/-	1160/-	3450/- Each
(6)	10	12	170	1698	900/-	1160/-	3450/- Each
(7)	12	14	140	1400	900/-	1160/-	3450/- Each
(8)	14	16	120	1200	900/-	1160/-	3450/- Each
(9)	16	18	100	1004	900/-	1160/-	3450/- Each
(10)	18	20	85	850	900/-	1160/-	3450/- Each
(11)	22	25	70	719	900/-	1160/-	3450/- Each
(12)	25	30	60	600	900/-	1160/-	3450/- Each
(13)	30	35	50	500	900/-	1160/-	3450/- Each
(14)	36	40	40	425	900/-	1160/-	3450/- Each
(15)	44	45	35	355	900/-	1160/-	3450/- Each
(16)	52	50	30	300	900/-	1160/-	3450/- Each
(17)	60	60	25	250	900/-	1160/-	3450/- Each

(18)	72	70	20	212	900/-	1160/-	3450/-	Each
(19)	85	80	18	180	900/-	1160/-	3450/-	Each
(20)	100	100	15	150	900/-	1160/-	3450/-	Each
(21)	120	120	12	125	980/-	1200/-	3360/-	Each
(22)	150	140	10	106	1100/-	1350/-	3960/-	Each
(23)	170	170	9	90	1150/-	1440/-	4260/-	Each
(24)	200	200	8	75	1350/-	1560/-	4260/-	Each
(25)	240	230	7	63	1440/-	1580/-	4450/-	Each
(26)	300	270	6	53	1530/-	1760/-	4750/-	Each
(27)	325	300	5	48	1800/-	2100/-	6450/-	Each
(28)	350	325	4	45	1950/-	2500/-	7200/-	Each
(29)	400	380	3	40	2550/-	2900/-	7800/-	Each
(30)	500	--	--	25	--	3400/-	--	Each

808A. Lid & Pan : for above Brass

4"	600.00	8"	1200.00	12"	4060.00	Each
----	--------	----	---------	-----	---------	------

TEST SIEVES COARSE SERIES - 9604 - 18%

Perforated Steel Plate square hole Test Sieves G.I. Sheet

808B. Test Sieve : 12" 960.00 18" 1440.00 Each

808C. Lid & Pan : 12" 960.00 18" 1440.00 Each

OIL & PETROLEUM TESTING APPLIANCES - 9027 -18%

809. Red Wood Viscometer Electrical No. 1 19800.00 Each

809A. --do-- No. 2 22000.00 Each

809B. Tar Viscometer, Electrically 17500.00 Each

809C. Say Bolt Viscometer, Electrical 18500.00 Each

809D. Kinematics Viscometer Bath Size 12"x9"x12" 96000.00 Each

809E. Abeles Flash Point Apparatus, Electrically 20300.00 Each

809F. Pensky Martin Apparatus, Electrically 19800.00 Each

809G. Cleveland Apparatus, Electrically 19800.00 Each

809H. Penetrometer Apparatus 17200.00 Each

809 I. Bomb Calorimeter Complete Set 110000.00 Each

809J. Cloud Pour Apparatus Single Test 14700.00 Each

809K. Softing Point Apparatus, Motorized 17400.00 Each

809L. Drop Point Apparatus Motorized 16500.00 Each

FORD CUP - 9027 - 18%

810. Ford Cup : Brass with Metal Stand complete set

B-2	B-3	B-4	B-5	B-6
1840.00	1840.00	1820.00	1940.00	1940.00

Set

SIEVE SHAKER TABLE TOP - 8479 - 18%

811. Sieve Shaker Digital without Sieves 8" Dia Fitted

Square Model Portable Type 36000.00 Each

811B. --do-- for Sieves 12" Dia 78000.00 Each



Cat No. 809-C
Say Bolt Viscometer



Cat No. 809
Red Wood Viscometer



Cat No. 809-F
Pensky Martin Apparatus



Cat No. 809-E
Abeles Flash Point Apparatus



Cat No. 809-G
Cleveland Apparatus



Cat No. 809-H
Penetrometer Apparatus

ROLLER POT MILL - 8479 - 18%



**Cat No. 809 I
Bomb Calorimeter Complete Set**

812. Roller Pot Mill : 13" Fix Speed	22500.00 Each
812A. --do-- 13" Variable Speed	26400.00 Each
812B. --do-- 22" Fix Speed	44500.00 Each
812C. --do-- 22" Variable Speed	49500.00 Each
812D. Vortex Mixture with Speed Regulator	6600.00 Each
812E. --do-- with Touch plate & Speed Regulator	6600.00 Each

BALL MILL LABORATORY TYPE FIX SPEED - 8479 - 18%

813. Ball Mill Laboratory Type Fix Speed		Stainless Steel Jar
	Capacity	
(i)	1 Kg. Jar	16400.00 Each
(ii)	2 Kg. Jar	32200.00 Each

BOTTLE WASHING MACHINE - 8479 - 18%

815. Bottle Washing Machine College Model	27500.00 Each
815A. --do-- Industrial Model	136000.00 Each

ROTAMENTAL - 8479 - 18%

816. Rotamental Capacity 1 Liter	7900.00 Each
816A. --do-- Capacity 2 Liters	8400.00 Each
816B. --do-- Capacity 5 Liters	12600.00 Each

TEFLON TISSUE GRINDER ELECTRICAL - 8479 - 18%

817. Teflon Tissue Grinder Electrical 4000 R.P.M. 1/20 F.H.P. Motor					
Capacity	5ml	10ml	30ml	50ml	100ml
	9550.00	10250.00	11250.00	11750.00	12500.00 Each
D.Chuck	1250.00	1350.00	1600.00	1700.00	2000.00 Each

AUTOMATIC PIPETTE WASHER - 8479 - 18%

818. Automatic Pipette Washer 375mm long	13000.00 Each
--	---------------

PIPETTE DRYER - 8479 - 18%

818A. Pipette Dryer 375mm long	14000.00 Each
--------------------------------	---------------

GLASSWARES DRYER - 8479 - 18%

818B. Glassware Dryer Heavy Duty	32000.00 Each
----------------------------------	---------------



**Cat No. 815
Bottle Washing Machine**

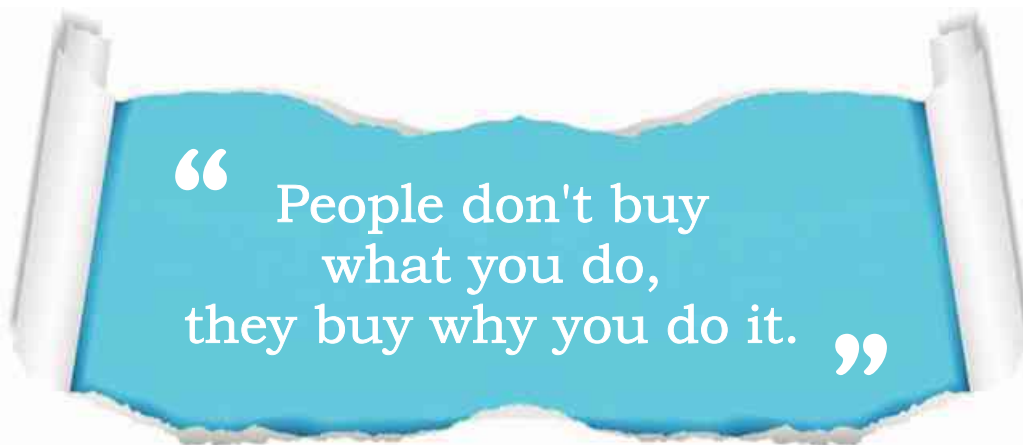

SPATULAS STAINLESS STEEL - 9018 - 12%

819. **Spatula (Ointment) S.S. Blade with Wooden Handle**

Size:	4"	6"	8"	10"	12"	
	84.00	90.00	98.00	160.00	172.00	Each

9027- 18%

819A. **Spatula S.S. Forging Steel Handle Size : 6"** 190.00 Each

9027- 18%

819B. **Spatula with Spoon (S.S. Forging) Grade 204**

Size:	8"	10"	12"	
				Each

819C. **Spatula Stainless Steel One Side Spoon**

Size:	6"	6" Big Spoon	8"	
				Each

9027- 18%

820. **Spatula Stainless Steel: One Side Spoon**

Size:	4"	6"	8"	
	16.00	18.00	28.00	Each

9027- 18%

820A. **Spatula (SHIV) Super Brand Heavy**

Quality Stainless Steel: One Side Spoon

Size:	4"	6"	8"	10"	12"	
	18.00	28.00	37.00	78.00	84.00	Each

9027- 18%

820B. **Spatula Stainless Steel: Both Side Flat Type**

Size:	6"	8"	
	34.00	40.00	Each

9027- 18%

821. **Spatula S.S. Thick Rod Type**

Size:	6"	8"	10"	12"	
	30.00	34.00	52.00	58.00	Each

9027- 18%

821A. **Spatula with Big Spoon (S.S. Rod) Size : 9"** 80.00 Each

9027- 18%

822. **Spatula Chettaway Stainless Steel Rod Type**

Size:	6"	8"	10"	12"	
	38.00	40.00	58.00	66.00	Each





9027- 18%

822A. **Spatula Pointed Stainless Steel Rod**

Size:	6"	8"	10"	12"	
	53.00	64.00	80.00	86.00	Each

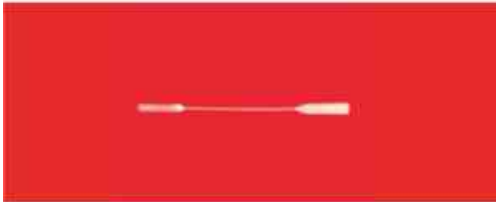

9027- 18%

822B. **Spatula Micro Scope Stainless Steel Rod**

Size:	6"	8"	
	34.00	40.00	Each



9027- 18%

823. **Spatula Nafield Stainless Steel** 27.00 Each

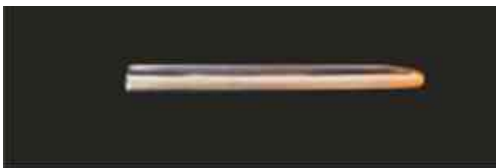

SCOOP - 9027- 18%

823A. **Scoop Size : 165mm** 42.00 Each

823B. Scoops S.S.	500gm	1Kg.	2Kg.	5Kg.	
	1800.00	2800.00	3900.00	5800.00	Each

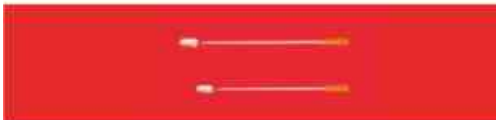

SPATULA WITH HANDLE (S.S. Rod) - 9027- 18%

823C. **Spatula with Handle S.Steel Rod Size - 7"** 72.00 Each



SPATULA ARROW - 9027- 18%

823D. **Spatula Arrow Type S.S. Size - 8"** 72.00 Each



MEASURING SPOON - 9027- 18%

823E. **Measuring Spoon (Scoop)**

Set of 4 Pcs. (1.25ml, 2.5ml, 5ml, 15ml)	204.00	Each
--	--------	------



PAINTING KNIFE - 9027- 18%

823F. **Painting Knife with Wooden Handle** 152.00 Each

823G. **Painting Knife with Plastic Handle** 136.00 Each



NICKEL PLATING SPATULA - 9027- 18%

824. **Nickel Plating Spatula**

Size:	6"	8"	
	58.00	72.00	Each



HORN SPATULAS - 9027- 18%

825. Horn Spatula Size:	4"	6"	
Both Side Flat Type	360.00	480.00	Doz.
825A. --do-- One Side Spoon Type	480.00	780.00	Doz.

SILICAWARE LABORATORY ITEMS - 9027- 18%

828. Round Bottom Basins with Spout

	Code No.	Cap. ml	Height mm	Dia mm	Price Per Pc. ₹	
					(S)	(T)
(1)	S 1010	20	23	55	990.00	1900.00
(2)	S 1020	45	27	75	1430.00	5280.00
(3)	S 1030	70	33	87	1810.00	6600.00
(4)	S 1040	85	36	94	2530.00	10300.00
(5)	S 1050	100	38	100	2640.00	12800.00
(6)	S 1060	200	47	113	4800.00	19800.00
(7)	S 1070	400	62	142	7600.00	POR

if required in TRANSPARENT use "T" instead of "S"

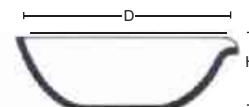

828A. Deep Form Basins with Spout

	Code No.	Cap. ml	Height mm	Dia mm	Price Per Pc. ₹	
					(S)	(T)
(1)	S 1110	10	18	40	3160.00	4200.00
(2)	S 1120	15	25	50	3660.00	4680.00
(3)	S 1130	45	30	60	4080.00	5400.00
(4)	S 1140	90	45	80	4440.00	10050.00
(5)	S 1150	170	55	100	5880.00	19200.00

if required in TRANSPARENT use "T" instead of "S"

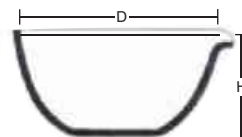

828B. Flat Form Basins with Spout

	Code No.	Cap. ml	Height mm	Dia mm	Price Per Pc. ₹	
					(S)	(T)
(1)	S 1210	20	15	69	2520.00	5040.00
(2)	S 1220	25	15	79	3100.00	6120.00
(3)	S 1230	75	20	101	3840.00	9120.00
(4)	S 1240	125	23	131	4800.00	15120.00

if required in TRANSPARENT use "T" instead of "S"

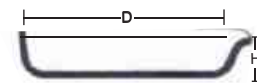

829. Low Form Crucibles and Lids

	Code No.	Cap. ml	Height mm	Dia mm	LFC	LID	LFC	LID
					(S)	(S)	(T)	(T)
(1)	S 1410	5	19	29	380.00	360.00	680.00	670.00
(2)	S 1420	10	19	38	396.00	376.00	724.00	724.00
(3)	S 1430	15	25	41	363.00	350.00	1080.00	980.00
(4)	S 1440	25	28	47	420.00	400.00	1360.00	1320.00
(5)	S 1450	50	37	57	780.00	620.00	2280.00	2180.00
(6)	S 1460	80	45	67	1440.00	1120.00	3500.00	3400.00
(7)	S 1470	150	51	82	2570.00	2370.00	6800.00	5800.00
(8)	S 1480	100	48	70	2100.00	1650.00	5400.00	4600.00
(9)	S 1490	125	-	-	POR	POR	POR	POR
(10)	S 1500	250	-	-	POR	POR	POR	POR

ADD-L while ordering for lids

Item Code: for the lids advance by 5 of crucible Item Code No.

Eg. S 1445 indicates lid for 25ml crucible

if required in TRANSPARENT use "T" instead of "S"

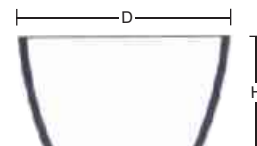



829C. Boats Combustion with Handle

Code No.	Length mm	Width mm	Height mm	Price Per Pc. ₹	
				(S)	(T)
(1) S 1710	49	15	9	1080.00	1080.00
(2) S 1720	77	12	10	1150.00	1510.00
(3) S 1730	77	17	11	1320.00	1620.00
(4) S 1740	77	20	12	1380.00	2100.00
(5) S 1750	103	20	12	1680.00	2640.00

if required in TRANSPARENT use "T" instead of "S"

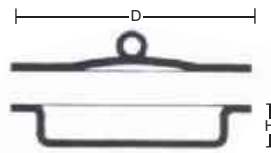

829D. Moisture & Ash Determination Circular Capsule with Ground Lid (B.S. 705)

Code No.	Height mm	Diameter mm	Price Per Pc. ₹	
			(S)	(T)
(1) S 1910	11	38	2530.00	3630.00
(2) S 1920	12	54	3135.00	4675.00
(3) S 1930	12	75	3960.00	8470.00

if required in TRANSPARENT use "T" instead of "S"

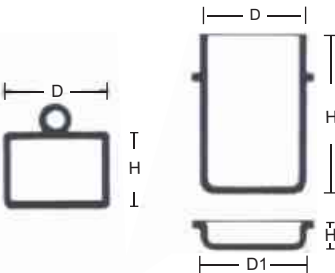

829E. Volatile Matter Determination Coking Crucible & Lid B.S. 1016 (Part1)

Code No.	Height mm	Diameter mm	Price Per Pc. ₹		
			(S)	(T)	
(1) S 2010	Crucible with projection	38	25	1450.00	2800.00
(2) S 2020	Crucible with-out projection	38	25	1800.00	2950.00
(3) S 2025	Lids	3-4.75	D1-21 to suit the Crucible	420.00	850.00
(4) S 2030	Plunger	12.5	to suit the	740.00	900.00

if required in TRANSPARENT use "T" instead of "S"

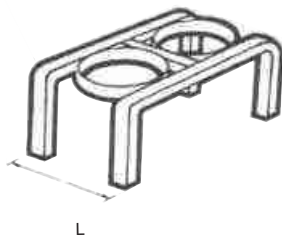

829F. Muffle Trays

Code No.	Length mm	No. of Holes	Price ₹ Per Pc.
(1) S 2110	39	2	2690.00
(2) S 2120	76	4	5420.00

Available in Transparent Only.

829G. Capsule Circular

Code No.	Cap. ml	Height mm	Dia mm	Price Per Pc. ₹	
				(S)	(T)
(1) S 2200	10	15	40	860.00	1100.00
(2) S 2210	20	15	48	1000.00	1650.00
(3) S 2220	25	15	54	1410.00	2420.00
(4) S 2230	30	15	62	1870.00	2530.00
(5) S 2240	35	15	69	1980.00	3080.00
(6) S 2250	50	18	78	2310.00	4400.00
(7) S 2260	45	28	56	2420.00	4620.00
(8) S 2270	50	28	62	2530.00	5500.00
(9) S 2280	80	28	75	2970.00	7040.00
(10) S 2290	100	28	87	3300.00	7700.00

if required in TRANSPARENT use "T" instead of "S"

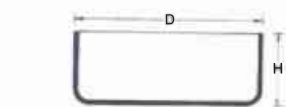

829H. Tobacco Ash Capsules

Code No.	Cap. ml	Length mm	Width mm	Height mm	Price Per Pc. ₹ (S)
(1) S 2310	90	78	56	28	POR

Available in Translucent only.

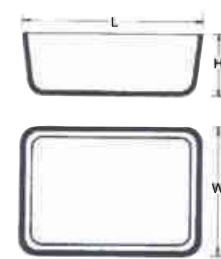

829I. Rectangular Capsules

Code No.	Cap. ml	Length mm	Width mm	Height mm	Price Per Pc. ₹ (S)
(1) S 2410	10	60	28	12	POR
(2) S 2420	20	68	39	12	POR
(3) S 2430	25	52	42	18	POR

Available in Translucent only.



829J. Gooch Crucible Translucent

Code No.	Height mm	Diameter mm	Price Per Pc. ₹ (S)
(1) S 2470	52	60	POR

Available in Translucent only.

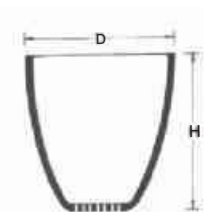

829K. Triangle on Nichrome Wire

Code No.	Length mm	Diameter mm	Price Per Pc. ₹ (T)
(3) T 4530	50	28	600.00

Available in Transparent only.

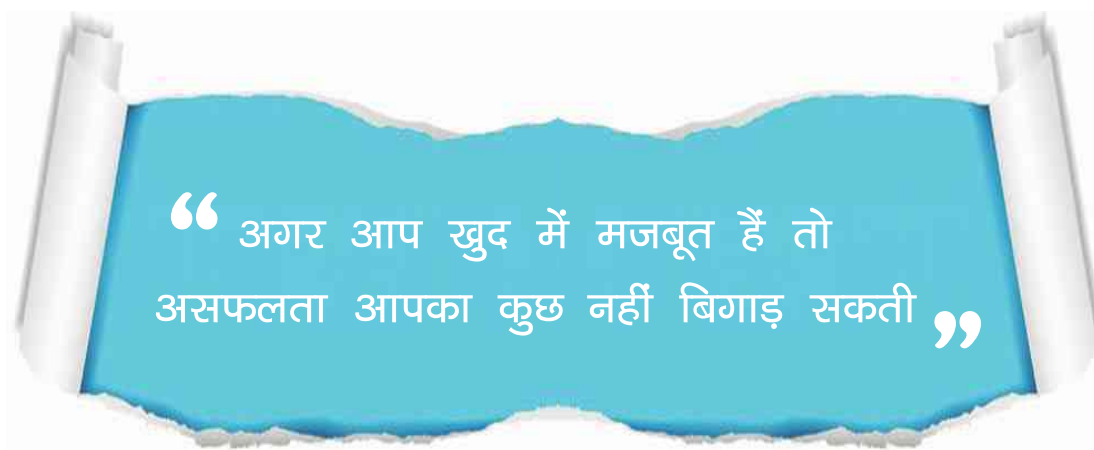
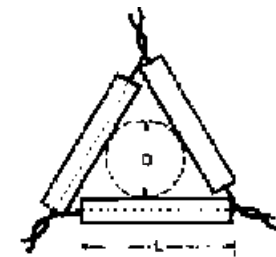
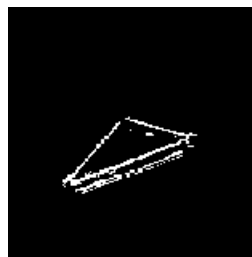

NICKEL WARE - 7508 - 18%

830. Nickel Crucibles: with Lid

15ml	25ml	50ml	100ml
---	560.00	700.00	1400.00 Each

830A. --do-- without lid

---	360.00	470.00	900.00 Each
-----	--------	--------	-------------

831. Nickel Spatula: 6" With Spoon

320.00 Each

(All Nickel Items in 99.9% purity)

832. S.S. Crucible with Lid: 25ml 160.00 50ml. 228.00 Each

FILTER PAPER REAM & CIRCLE - 4805 - 12%

833. Filter Paper Sheet: Indian Ream 22¼"×18½"

(a) No. 1 (500 Sheets)	2400.00 Ream
(b) No. 1 (400 Sheets)	1560.00 Ream
(c) No. 101 (500 Sheets) Export Quality	5600.00 Ream
(d) Dr. Watts (500 Sheets)	4400.00 Ream
(e) Dr. Watts (100 Sheets)	900.00 Ream
(f) Filter King (100 Sheets)	1920.00 Ream
(g) Filter King (500 Sheets)	9400.00 Ream

834. Filter Paper Ream, Sheet Size: 24" × 24" 3200.00 Ream

834A. Blotting Paper Ream, Sheet Size: 18½"×22½"

White Color:	3300.00	Pink Color:	4800.00 Ream
---------------------	---------	--------------------	--------------

835. Filter Paper Circles: 'A' Grade Box in 100 Circles

9cms	11cms	12.5cms	15cms	18.5cm
34.00	38.00	48.00	66.00	88.00 Per Pkt.

836. Filter Paper Circles: 'Dr. Watts' Brand - 4823 - 18%

9cms	11cms	12.5cms	15cms	18cm
48.00	62.00	72.00	120.00	160.00 Per Pkt.

836A. Filter Paper Circles: 'Filter King' Brand

9cms	11cms	12.5cms	
108.00	136.00	182.00	Per Pkt.
15cms	18.5cms	24cms	32cms
230.00	320.00	660.00	780.00 Per Pkt.

TISSUE PAPER ROLL "HELIX" BRAND - 4803 - 18%

837. Tissue Paper Roll for Laboratory use

	Size	Packing	
(1)	10 x 2 = 20 meters	486 Pkts.	28.00 Pkt.
(2)	20 x 2 = 40 meters	294 Pkts.	44.00 Pkt.
(3)	30 x 2 = 60 meters	216 Pkts.	61.00 Pkt.
(4)	40 x 2 = 80 meters	150 Pkts.	78.00 Pkt.



**Cat No. 830
Nickel Crucibles with Lid**

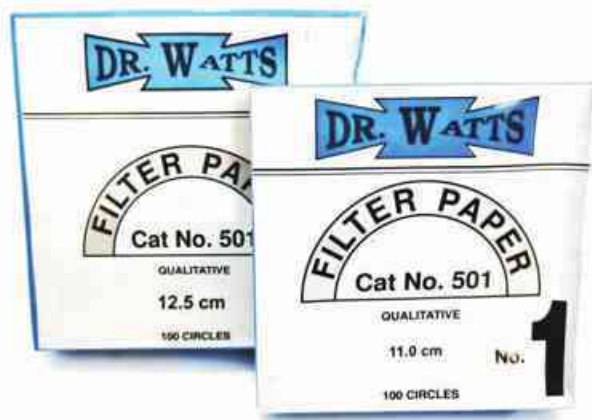

**Cat No. 836
Filter Paper Circles**



**Cat No. 839A
Litmus Paper Export Quality**

837A. Thermal Paper Roll				
Size:	50mm	57mm	110mm	Roll.
	50.00	52.00	106.00	

837B. Butter Paper Ream (480 Sheet x 1Pkt.)	1850.00	Pkt.
838. Chromatography Paper Sheet	66.00	Sheet

LITMUS PAPER & TEST BOOK - 9027 - 18%

839. Litmus Paper Book Red/Blue Dr. Watts.	160.00	Box
839A. Litmus Paper Export Quality	380.00	Box
839B. Lead Acetate Starch Iodide T. Paper	520.00	Box
840. Universal P.H. Paper: 1 to 11 Nos.	680.00	Box
840A. Universal P.H. Paper: 1 to 10 Nos.	680.00	Box
840B. Lens Cleaning Tissue Paper	46.00	Book

PLATINUM WIRE - 9027 - 18%

841. Platinum Wire College Quality	154.00	Each
841A. --do-- E.K.I. Pen Type	164.00	Each
842. Platinum Loop Holder School Type	180.00	Box
842A. --do-- with Handle	46.00	Each

WATCH GLASSES, GAS JAR COVERS - 7015 - 18%

843. Watch Glasses: Size:	2"	2½"	3"	4"	
	54.00	72.00	90.00	156.00	Doz.

844. Watch Glasses: "SHIV" Brand First Quality						
Size:	2"	2½"	3"	4"	5"	6"
	84.00	93.00	148.00	248.00	684.00	900.00
						Doz.

845. Gas Jar Covers :	3"	190.00	Doz.
-----------------------	----	--------	------

WATER TAP & GAS TAP - 8481 - 18%

846. Water Tap Swan Neck Chrome Plated : Heavy Quality				
1 way	2 ways	3 ways		
2140.00	3150.00	3250.00		Each

847. Gas Tap Brass C.P.: Standard Quality All Brass				
1 way	2 ways	3 ways	4 ways	
640.00	750.00	900.00	1150.00	Each

STAINING RACK TEAK WOOD - 9017 - 12%

850. Staining Rack Teak wood for 6 Bottles	360.00	Each
850A. --do-- 12 Bottles	750.00	Each

TEST TUBE STAND & DRAWING BOARD - 9017 - 12%

851. Test Tube Stand : 6 Holes Teak Wood	260.00	Each
851A. Test Tube Stand : 12 Holes Teak Wood	480.00	Each

DRAWING BOARD - 9610 - 18%

852. Drawing Boards: Made of best wood thickness 15mm		
Size :24"×16" :	820.00	18"×12" : 460.00
		Each

BLACK BOARD INSTRUMENT BOX - 9017 - 18%

853. Black Board Instrument in Wooden Box	1190.00	Box
854. --do-- in Plastic	590.00	Box
854A. --do-- in Export Quality Plastic	950.00	Box



Cat No. 841A
Platinum Loop



Cat No. 846
Water Tap Swan Neck



Cat No. 847
Gas Tap Brass



Cat No. 853
Black Board Instrument
Wooden Box

PORCELAIN WARES

BASINS CHINA DISH - 6909 - 18%

855. Basins (China Dish) :

	Dia	Cap.	Reg. Qtly.	'J' Brand
(1)	50mm	20ml	20.00	34.00 Each
(2)	60mm	40ml	–	36.00 Each
(3)	75mm	100ml	26.00	44.00 Each
(4)	85mm	125ml	–	46.00 Each
(5)	100mm	175ml	40.00	64.00 Each
(6)	120mm	400ml	–	126.00 Each
(7)	150mm	800ml	150.00	208.00 Each
(8)	200mm	1800ml	–	650.00 Each
(9)	250mm	3000ml	–	1050.00 Each
(10)	300mm	4000ml	–	2150.00 Each

CRUCIBLES "J" BRANDS - 6909 - 18%

856. Crucibles without Lid: 5ml w/o 'J' Brand 24.00 Each

With Lid Capacity: 10ml 15ml 25ml 50ml 100ml

'J' Brand 28.00 36.00 44.00 72.00 116.00 Each

857. Gooch Crucible 'J' Brand

Capacity	15ml	30ml	50ml
	60.00	66.00	108.00 Each

858. Cass Eroles 'J' Brand : Dish with Handle

Cap:	25ml	65ml	140ml	200ml
	60.00	84.00	116.00	140.00 Each

859. Moth Crusher with 10 Cavity 1050.00 Each

FILTER PLATES - 6909 - 18%

860. Filter Plates (Filter Disks) 22 mm 21.00 Each

860A. Filter Plates 20mm/25mm 28.00 Each

861. Beehive Shelf-Glazed Superior 3" 46.00 Each

862. Spotting Plates 'J' Brand

	6 Holes	12 Holes	30 Holes
	80.00	98.00	390.00 Each

CLAY PIPE - 6909 - 18%

863. Clay Pipe Triangle: with thick wire

Size	2" (5 cms)	3" (7.5 cms)
	32.00	36.00 Each

DESICCATORS PLATES - 6909 - 18%

864. Desiccators Plates 'J' Brand

Dia:	4"	5"	6"	8"	10"	12"
	60.00	70.00	90.00	160.00	210.00	400.00 Each

POROUS PLATES - 6909 - 18%

865. Porous Plates:

	4"(10cms)	5"(12.5cms)	6"(15cms)
	52.00	58.00	70.00 Each



Cat No. 855
Basins (China Dish)



Cat No. 856
Crucibles (J Brand)



Cat No. 862
Spotting Plates
(J Brand)



Cat No. 865
Porous Plate

PORCELAIN TILES - 6907 - 18%

866. Tiles Porcelain: Size: 6"×6" 40.00 Each

ACID PROOF TILES - 6909 - 18%

866A. Acid Proof Tiles

- (1) Size: 100×100×12mm 78.00 Each
- (2) Size: 150×150×25mm 140.00 Each

PESTLE & MORTAR 'J' BRAND - 6909 - 18%

867. Pestle & Mortars: 'J' Brand Superior Quality

	Inner Dia	Outer Dia	
(1)	60mm	80mm	70.00 Each
(2)	75mm	90mm	92.00 Each
(3)	85mm	105mm	110.00 Each
(4)	100mm	125mm	184.00 Each
(5)	125mm	155mm	300.00 Each
(6)	150mm	180mm	404.00 Each
(7)	175mm	200mm	720.00 Each
(8)	200mm	230mm	850.00 Each
(9)	250mm	285mm	2830.00 Each
(10)	300mm	330mm	4300.00 Each

PESTLE & MORTAR REGULAR QUALITY - 6909 - 18%

868. Pestles & Mortars: Glazed, Regular Quality

	Outer Dia	Capacity	
(1)	60mm	50ml	33.00 Each
(2)	75mm	60ml	46.00 Each
(3)	95mm	100ml	72.00 Each
(4)	120mm	275ml	114.00 Each
(5)	145mm	560ml	160.00 Each
(6)	200mm	1500ml	610.00 Each
(7)	250mm	2500ml	1260.00 Each

869. Feeding Cup 250ml 98.00 Each

870. Acid Bowls: 4" (10cms) 52.00 Each

POROUS POT - 6909 - 18%

871. Porous Pot: Empty 6"×2" 38.00 Each

871A. Porous Pot: Charged Superior Quality 180.00 Each

INHALERS - 6909 - 18%

872. Inhalers 'J' Brand: Only pot 146.00 Each

872A. Inhalers 'J' Brand: Complete 180.00 Each

872B. Nelson Inhalers: Cork with glass tube 30.00 Each

HIRSCH FUNNEL - 6909 - 18%

873. Hirsch Funnel : 'J' Brand

Size:	30mm	42mm	50mm	78mm	95mm
	68.00	77.00	80.00	150.00	160.00 Each



**Cat No. 867
Pestle & Mortar (J Brand)**



**Cat No. 874
Buchner Funnel**



**Cat No. 875
Agate Mortar**



Cat No. 876
Agate Mortar - Black Colour



Cat No. 880A
Rubber Cone for Filtration Flask



Cat No. 879
Alumina Crucible

BUCHNER FUNNEL - 6909 - 18%

874. Buchner Funnel: J Brand Glazed with fixed perforated Plate

Size :	1½"	2"	3"	4"	5"
	82.00	106.00	162.00	210.00	290.00 Each
Size :	6"	8"	10"	12"	16"
	516.00	1400.00	2200.00	4400.00	13800.00 Each

AGATE MORTAR & PESTLES - 6909 - 18%

875. Agate Mortar Pestle, Grey Colour 1st Quality

Size :	2"	2.5"	3"	3.5"	4"
	4050.00	4850.00	6600.00	8050.00	13200.00 Each
Size :	4.5"	5"	5.5"	6"	
	16000.00	25400.00	40200.00	44600.00	Each

876. Agate Mortar Pestle, Black Colour 2nd Quality

Size :	2"	2.5"	3"	3.5"	4"
	800.00	900.00	1300.00	1500.00	1800.00 Each
Size :	4.5"	5"	5.5"	6"	
	2300.00	4000.00	4900.00	6900.00	Each

NOTE : No Breakage Responsibility For Porcelain & Glassware

ALUMINA PRODUCTS - 6909 - 18%

879. Alumina Crucible Low Form Sintal 99.7% without Lid

Capacity:	25ml	50ml	250ml	
	600.00	800.00	3250.00	Each

RUBBER WARES GOODS

RUBBER CONES - 4016 - 18%

880. Rubber Cone: for Gooch Crucible Red Color

Capacity:	25ml	20.00	50ml	30.00 Each

880A. Rubber Cone: for Filtration Flask Black Color

Capacity:	250/500ml	1000/2000ml	5000ml	10000ml
	100.00	162.00	210.00	430.00 Each

880B. Rubber Cone: National Red Color

	Small	Medium	Large	Extra Large
	28.00	36.00	38.00	44.00 Each

RUBBER TUBINGS - 4009 - 18%

881. Rubber Tubing: Red Color

Bore mm	Wall mm	(Deluxe Qty.)	(Supper Qty.)	Per
(1) 4mm	1mm	240.00	300.00	10Mtrs. Coil
(2) 5mm	1mm	300.00	380.00	10Mtrs. Coil
(3) 6mm	1.5mm	390.00	480.00	10Mtrs. Coil
(4) 7mm	1.5mm	470.00	550.00	10Mtrs. Coil
(5) 8mm	1.5mm	540.00	630.00	10Mtrs. Coil
(6) 9mm	2mm	680.00	770.00	10Mtrs. Coil
(7) 10mm	2mm	770.00	930.00	10Mtrs. Coil
(8) 12mm	2.5mm	950.00	1050.00	10Mtrs. Coil

PRESSURE RUBBER TUBING - 4009 - 18%

882. Pressure Rubber Tubing Green Color: High Pressure Wall

Bore	Wall Thick	(Deluxe Qty.)	Per
(1) 3mm	4.5mm	860.00	10Mtrs. Coil
(2) 4.5mm	4.5mm	1000.00	10Mtrs. Coil
(3) 6mm	4.5mm	1170.00	10Mtrs. Coil
(4) 8mm	4.5mm	1440.00	10Mtrs. Coil
(5) 9mm	4.5mm	1600.00	10Mtrs. Coil
(6) 12.5mm	6.0mm	2600.00	10Mtrs. Coil

883. Pressure Rubber Tubing: Medium Pressure wall

Bore	Wall /Thick	(Deluxe Qty.)	Per
(1) 3mm	3.0mm	540.00	10Mtrs. Coil
(2) 4.5mm	3.0mm	650.00	10Mtrs. Coil
(3) 6mm	3.0mm	800.00	10Mtrs. Coil
(4) 8mm	3.0mm	960.00	10Mtrs. Coil
(5) 9mm	3.0mm	1070.00	10Mtrs. Coil
(6) 10mm	3.5mm	1500.00	10Mtrs. Coil
(7) 12.5mm	4.5mm	2250.00	10Mtrs. Coil

883A. Pressure Rubber Tubing: I.S.I Mark 6.4×3.2mm
for LPG Connection Green Color 1500.00 15Mtrs. Coil



Cat No. 883B
Rubber Tubing Red Colour
“National” Brand

RUBBER TUBING “NATIONAL” BRAND - 4009 - 18%

883B. Rubber Tubing Red Color. “NATIONAL” Brand

Bore wall	Thickness	Rate	Per
(1) 5mm	1mm	460.00	10 Mtrs. Coil
(2) 6mm	1.6mm	560.00	10 Mtrs. Coil
(3) 7mm	1.6mm	690.00	10 Mtrs. Coil
(4) 8mm	1.6mm	700.00	10 Mtrs. Coil
(5) 8mm	2.0mm	780.00	10 Mtrs. Coil
(6) 9.5mm	2.0mm	850.00	10 Mtrs. Coil
(7) 10mm	2.4mm	1060.00	10 Mtrs. Coil
(8) 12.5mm	2.4mm	1290.00	10 Mtrs. Coil

883C. Pressure Rubber Tubing Green Color “NATIONAL” Brand

Bore Wall	Thickness	Rate	Per
(1) 6mm	3mm	1190.00	10 Mtrs. Coil
(2) 7mm	3mm	1340.00	10 Mtrs. Coil
(3) 8mm	3mm	1460.00	10 Mtrs. Coil
(4) 9mm	3mm	1680.00	10 Mtrs. Coil
(5) 10mm	3mm	1880.00	10 Mtrs. Coil



Cat No. 884
Silicon Rubber Tubing

SILICON RUBBER TUBING - 4009 - 18%

884. Silicon Rubber Tubing

Inner Dia	Wall Thick.	Rate	Per
(1) 2 mm	1.0 mm	800.00	10 Mtrs. Coil
(2) 3 mm	1.0 mm	920.00	10 Mtrs. Coil



Cat No. 884A
Silicon Rubber Cork

(3)	4 mm	1.0 mm	1450.00	10 Mtrs. Coil
(4)	5 mm	1.0 mm	1750.00	10 Mtrs. Coil
(5)	6 mm	1.0 mm	2300.00	10 Mtrs. Coil
(6)	6 mm	1.5 mm	2700.00	10 Mtrs. Coil
(7)	6 mm	2.0 mm	3350.00	10 Mtrs. Coil
(8)	7 mm	1.5 mm	3350.00	10 Mtrs. Coil
(9)	7 mm	2.0 mm	3600.00	10 Mtrs. Coil
(10)	8 mm	1.5 mm	3300.00	10 Mtrs. Coil
(11)	8 mm	2.0 mm	3800.00	10 Mtrs. Coil
(12)	8 mm	3.0 mm	5600.00	10 Mtrs. Coil
(13)	9 mm	2.0 mm	4800.00	10 Mtrs. Coil
(14)	10 mm	2.0 mm	5300.00	10 Mtrs. Coil
(15)	12.5 mm	2.5 mm	9900.00	10 Mtrs. Coil
(16)	14 mm	3.0 mm	11000.00	10 Mtrs. Coil
(17)	15 mm	4.0 mm	16800.00	10 Mtrs. Coil
(18)	16 mm	3.0 mm	14000.00	10 Mtrs. Coil

SILICON CORK - 4016 - 18%

884A. Silicon Rubber Cork :



Cat No. 885B
Wooden Cork

	Rubber Cork No.	Bottom +0.2mm	Dia Top +0.2mm	Dia Height +0.2mm	Rate	Per
(1)	1	9	11.5	20	20.00	Each
(2)	2	11	14.0	24	32.50	Each
(3)	3	13	16.0	24	42.00	Each
(4)	4	15	18.0	24	53.00	Each
(5)	5	17	20.0	26	69.00	Each
(6)	6	18	21.0	26	78.00	Each
(7)	7	19	22.5	28	88.00	Each
(8)	8	23	22.5	28	138.00	Each
(9)	9	25	28.5	28	156.00	Each
(10)	10	27	31.0	32	182.00	Each
(11)	11	29	33.0	32	234.00	Each
(12)	12	31	36.0	35	300.00	Each
(13)	13	33	38.5	38.5	380.00	Each

BARK CORK OR WOODEN CORK - 4016 - 18%

885B. Bark Cork or Wooden Cork.



Cat No. 885C
Rubber Cork

	Size No.	Length mm	Top. mm	Bottom mm	Price	Per
(1)	000	13	6	4	210.00	per100
(2)	00	13	8	5	239.00	per100
(3)	0	13	10	7	250.00	per100
(4)	1	16	11	8	300.00	per100
(5)	2	17	13	9	312.00	per100
(6)	3	19	14	10	350.00	per100
(7)	4	20	16	11	380.00	per100

(8)	5	22	17	12	600.00	per100
(9)	6	24	19	13	730.00	per100
(10)	7	25	21	14	916.00	per100
(11)	8	27	22	15	1380.00	per100
(12)	9	29	24	18	2500.00	per100
(13)	10	31	25	20	3440.00	per100
(14)	11	31	27	21	4380.00	per100
(15)	12	31	29	22	5000.00	per100
(16)	13	31	30	24	6050.00	per100
(17)	14	31	32	25	6050.00	per100
(18)	15	31	33	27	6580.00	per100
(19)	16	38	35	27	7300.00	per100
(20)	17	38	36	30	8000.00	per100
(21)	18	38	39	31	8400.00	per100
(22)	19	38	39	33	9200.00	per100
(23)	20	38	41	34	10000.00	per100

RUBBER CORK AS A NATIONAL TYPE - 4016 - 18%

885C. Rubber Cork Red Color as a National Type Quality

	Number	Bottom Dia	Rate	Per
(1)	000	6mm	270.00	per100
(2)	0	9mm	300.00	per100
(3)	1	11mm	370.00	per100
(4)	2	13mm	440.00	per100
(5)	3	14mm	540.00	per100
(6)	4	15mm	600.00	per100
(7)	5	17mm	680.00	per100
(8)	6	20mm	950.00	per100
(9)	7	20mm	1070.00	per100
(10)	8	21mm	1220.00	per100
(11)	9	22.5mm	1550.00	per100
(12)	10	26mm	1900.00	per100
(13)	11	29mm	2160.00	per100
(14)	12	30mm	2420.00	per100
(15)	13	31mm	3400.00	per100
(16)	14	32mm	3800.00	per100
(17)	15	38mm	5000.00	per100
(18)	16	35mm	5100.00	per100
(19)	17	40mm	5950.00	per100
(20)	18	48mm	7100.00	per100
(21)	19	44mm	8300.00	per100
(22)	20	51mm	12000.00	per100

885D. Rubber Cork "National" Brand

	Number	Top Dia	Bottom Dia	Rate	Per
(1)	21	62.5	47.5	15800.00	per 100



**Cat No. 886
Hand Gloves**



**Cat No. 887
Post Mortem Gloves**



Cat No. 890
Rubber Bulbs

(2)	22	65.0	50.0	17000.00	per 100
(3)	23A	69.5	59.5	19000.00	per 100
(4)	23C	68.5	66.5	21000.00	per 100
(5)	24	75.0	60.0	24000.00	per 100
(6)	24A	75.5	63.5	17000.00	per 100
(7)	25A	81.0	70.0	29000.00	per 100
(8)	25	80.0	73.0	29000.00	per 100
(9)	26	88.5	76.5	29000.00	per 100
(10)	26A	85.5	56.0	33000.00	per 100
(11)	27	99.0	98.0	33000.00	per 100
(12)	28	104.0	98.5	43000.00	per 100
(13)	28A	107.0	88.5	37000.00	per 100
(14)	29	119.0	100.0	45000.00	per 100
(15)	SPECIAL	19.0	12.5	2200.00	per 100
(16)	SPECIAL	70.0	50.0	32000.00	per 100

HAND GLOVES - 40159030 - 18%

886. Hand Gloves: Acid Alkali Proof Orange Color Sup. Quality

12"	14"	16"	18"	20"	22"	
340.00	400.00	450.00	510.00	580.00	640.00	Pair

886A. Hand Gloves: Regular Qty. Orange Color

12"	14"	16"	18"	
220.00	260.00	290.00	330.00	Pair

POST MORTEM GLOVES - 40151100 - 12%

887. Post Mortem Gloves Red Color

8" to 10" (Packing 10 pair x 1Pkt.) 1080.00 Pkt

888. Surgical Gloves: 6", 6½", 7", and 7½" (25prs x 1 Box) 1050.00 Box

888A. Surgical Gloves: 8", 8½" (25 Pair x 1 Box) 1130.00 Box

888B. Surgical Gloves Examination 1200.00 Box

888C. Hand Gloves Yellow Imported Quality 132.00 Pair

888D. --do-- Blue Imported Quality 132.00 Pair

888E. Nitrile Gloves Imported Quality (100x1Box) 1450.00 Box

888F. Finger Stall Latex (1 Gross Pkt.) 580.00 Pkt.

889. PVC Gloves: Disposable (100x1Pkt.) 130.00 Pkt.

889A. PVC Gloves: Full Arm Size (100x1Pkt.) 480.00 Pkt.

ASBESTOS GLOVES - 6812 - 18%

889B. Asbestos Gloves	12"	14"	16"	
	440.00	480.00	500.00	Pair

PIPETTE BULBS - 4014 - 18%

890. Rubber Bulbs: for Pipette Red Color

Small	Medium	Big	Extra Big	
11.00	12.00	13.00	14.00	Each

890A. Rubber Bulb "NATIONAL" Black Color for Pipette

Small (10ml)	Medium (15ml)	Big (20ml)	Extra Big (25ml)	
36.00	39.00	43.00	52.00	Each



Cat No. 890C
Pipette Bulb



Cat No. 890D
Mucker Sucker Rubber Bulb

890B. Dental Bulb: Rubber	30.00	Each
890C. Pipette Bulb: Rubber -	25ml	50ml
	32.00	48.00 72.00 Each

890D. Mucker Sucker Rubber Bulb "National" Brand (Ear & Ulcer Syringe) Cap.:	50ml	100ml	150.00	160.00	Each
--	-------------	--------------	--------	--------	------

VACCUEPET - 4014 - 18%

891. Vaccupet: (Pipette Sucker) Small Size	106.00	Each
891A. --do-- Big Size	140.00	Each

891B. Suba Seal Septum Rubber Stoppers	15mm	18mm	25mm	29mm	
	33.00	46.00	57.00	72.00	Each

891C. Suba Seal Septum Silicon	15mm	18mm	25mm	29mm	
	70.00	90.00	110.00	170.00	Each

CHLOROFORM AND SINGLE BELLOW - 4014 - 18%

892. Chloroform Bulb : Regular Quality	160.00	Each
892A. Chloroform Bulb : "NATIONAL" 500ml.	330.00	Each
892B. Chloroform Bulb : "NATIONAL" 1000ml.	480.00	Each
892C. Burette Ring Rubber	12.00	Each
893. Single Below: 'NATIONAL'	140.00	Each

PVC TUBING - 4009 - 18%

894. Plastic Tubing: Medium Quality Resistant Transparent.	Bore	Wall thick.		
(1)	6 mm	1.0mm	440.00	Coil of 30 meters.
(2)	8 mm	1.5mm	600.00	Coil of 30 meters.
(3)	9 mm	1.5mm	800.00	Coil of 30 meters.
(4)	12 mm	2.0mm	1500.00	Coil of 30 meters.

895. Plastic Pressure Tubing: Heavy Quality Transparent	Bore	Wall thick.		
(2)	6 mm	2.0 mm	720.00	Coil of 30 meters.
(3)	8 mm	2.0 mm	1080.00	Coil of 30 meters.
(4)	9 mm	2.0 mm	1400.00	Coil of 30 meters.
(5)	12 mm	2.5 mm	1950.00	Coil of 30 meters.
(6)	19 mm	3 mm	2950.00	Coil of 30 meters.
(7)	25 mm	3 mm	4100.00	Coil of 30 meters.

TEST TUBE STAND ALUMINUM - 7616 - 18%

896. Test Tube Stand Aluminum made from 'Bent Type'	Dia. of holes	No. of Holes		
(1)	12 mm	12	140.00	Each
(2)	12 mm	24	170.00	Each
(3)	12 mm	36	210.00	Each
(4)	12 mm	48	260.00	Each
(5)	12 mm	60	350.00	Each
(6)	12 mm	72	450.00	Each
(7)	15 mm	12	160.00	Each
(8)	15 mm	24	210.00	Each



**Cat No. 891
Vaccupet**



**Cat No. 891C
Suba Seal Septum Silicon**



**Cat No. 892A
Chloroform Bulb**



Cat No. 893
Single Below



Cat No. 896
Test Tube Stand Aluminum



Cat No. 899
Test Tube Stand - Stainless Steel

(9)	15 mm	36	290.00	Each
(10)	15 mm	48	360.00	Each
(11)	15 mm	60	500.00	Each
(12)	15 mm	72	560.00	Each
(13)	18 mm	12	180.00	Each
(14)	18 mm	24	260.00	Each
(15)	18 mm	36	410.00	Each
(16)	18 mm	48	460.00	Each
(17)	18 mm	60	640.00	Each
(18)	18 mm	72	730.00	Each
(19)	25 mm	12	230.00	Each
(20)	25 mm	24	450.00	Each
(21)	25 mm	36	550.00	Each
(22)	25 mm	48	990.00	Each
(23)	25 mm	60	1080.00	Each
(24)	25 mm	72	1230.00	Each
(25)	32 mm	6	280.00	Each
(26)	32 mm	12	410.00	Each
(27)	32 mm	24	780.00	Each
(28)	38 mm	6	340.00	Each
(29)	38 mm	12	540.00	Each
(30)	38 mm	24	930.00	Each

896A. Test Tube Stand Aluminum.: Extra Thick 20% Extra Rate

DROPPING BOTTLE STAND - 7616 - 18%

896B. Dropping Bottle Stand Alum. 60ml. for 12 Bottle 420.00 Each

896C. T.T. Stand Aluminum. Combined 12,18 & 25mm 370.00 Each

WIDAL AND KAHNS RACK - 7616 - 18%

897. Widal Rack Aluminum

30 Hole 270.00 40 Hole 300.00 Each

897A. Kahn's Rack Aluminum

30 Hole 270.00 40 Hole 300.00 Each

ALUMINUM FOILS - 7607 - 18%

898. Aluminum Foils for laboratory use

Size: 9 Meters (Packing: 100 Pkts.) 114.00 Pkt.

898A. -- Do -- 1Kg (Packing: 25 Pkts.) 1020.00 Pkt.

**TEST TUBE STAND STAINLESS STEEL - 7326 - 18%
(Double Tier 304-Salem, 28 Gauge)**

899. Test Tube Stand: Made from Stainless Steel

Dia. of Holes No. of Holes

(1)	12 mm	12	180.00	Each
(2)	12 mm	24	220.00	Each
(3)	12 mm	36	270.00	Each
(4)	12 mm	40	330.00	Each
(5)	12 mm	48	360.00	Each
(6)	15 mm	12	200.00	Each
(7)	15 mm	24	280.00	Each

(8)	15 mm	36	360.00	Each
(9)	15 mm	48	480.00	Each
(10)	18 mm	12	240.00	Each
(11)	18 mm	24	340.00	Each
(12)	18 mm	36	460.00	Each
(13)	18 mm	48	580.00	Each
(14)	25 mm	12	370.00	Each
(15)	25 mm	24	530.00	Each
(16)	25 mm	36	720.00	Each
(17)	25 mm	48	850.00	Each
(18)	38 mm	6	400.00	Each
(19)	38 mm	12	620.00	Each
(20)	38 mm	24	770.00	Each

GLASSWARES

LABORATORY ITEMS

HSN Code: 7017 9010 - 18%

ASPIRATOR BOTTLE - 7017 - 18%

902. Aspirator Bottles: with ground in stopper

1 Ltr.	2 Ltr.	2½Ltr.	3 Ltrs.	5 Ltrs.	10 Ltrs.	
590.00	724.00	736.00	946.00	1480.00	3020.00	Each

BEAKER - 7017 - 18%

903. Beakers Low Form

50ml.	100ml.	150ml.	250ml.	500ml.	1000ml.	
24.00	27.00	28.00	36.00	54.00	125.00	Each

BATTERY JARS - 7017 - 18%

904. Battery Jars:

15×10 cm	20×15 cm	
108.00	234.00	Each

BELL JARS - 7017 - 18%

905. Bell Jars : with knob & ground Rim

Height cm	20	22.5	
Diameter cm	10	15	
	510.00	840.00	Each

906. Bell Jars : with ground stopper on Top

Height cm	20	22.5	
Diameter cm	10	15	
	460.00	726.00	Each

907. Canada Balsam Bottle 30 ml 90.00 60 ml 100.00 Each

CAVITY BLOCK - 7017 - 18%

908. Cavity Block: Size 40×40mm 66.00 55×55mm 80.00 Each

DROPPING BOTTLES - 7017 - 18%

909. Dropping Bottles 30 ml 60 ml 125 ml

909A. T.K. Pt. White Color 72.00 90.00 110.00 Each

909B. T.K. Pt. Amber Color 150.00 170.00 230.00 Each

909C. Dropping Bottle with Dropper & Conical Teat

30ml.	60ml.	125ml.	
68.00	120.00	124.00	Each

DESICCATORS GLASS - 7017 - 18%

911. Desiccators with cover

10 cm	12.5 cm	15 cm	20 cm	25 cm	
720.00	900.00	1230.00	2340.00	3600.00	Each

FLASKS - 7017 - 18%

912. Erlenmeyer Flasks Narrow Mouth

100ml.	250ml.	500ml.	1000ml.		
Conical Flasks	32.00	40.00	54.00	130.00	Each

913. Flat Bottom Flasks 32.00 40.00 54.00 130.00 Each

914. Round Bottom Flask 32.00 40.00 54.00 130.00 Each

915. Volumetric Flasks Stoppard (Measuring)

50ml	100ml	250ml	500ml	1000ml	2000ml	
66.00	82.00	114.00	148.00	226.00	520.00	Each

915A. Iodine Flasks with Stoppard 250ml 500ml

	132.00	166.00	Each
--	--------	--------	------

FUNNEL - 7017 - 18%

916. Funnel's 60 Angle Plain, Diameter cm.

5cm	6.25cm	7.5cm	10cm	12.5cm	15cm	20cm	
27.00	34.00	40.00	65.00	90.00	130.00	360.00	Each

GAS JAR - 7017 - 18%

917. Gas Jars: with Ground Flange & without Lid

Ht.cm	15cm	20cm	25cm	30cm	20cm	25cm	30cm	
Dia.	5cm	5cm	5cm	5cm	7.5cm	7.5cm	7.5cm	
	132.00	158.00	230.00	248.00	430.00	510.00	696.00	Each

KIPPS APPARATUS - 7017 - 18%

918. Gas Generating Kipps Apparatus: Complete

Capacity ml.	500ml.	2000.00	1000ml.	2400.00	Each
--------------	--------	---------	---------	---------	------

919. Thistle Funnel Spare Fittings Stop Cocks. 300.00 Each

HYDROMETER JARS - 7017 - 18%

920. Hydrometer Jars

50ml	100ml	250ml	500ml	1000ml		
Ht.	18.75cm	21.25cm	28.75cm	30cm	32.25cm	
Dia.	2.2	2.5	3.75	6	6.9	
	74.00	93.00	136.00	160.00	240.00	Each

COUPLIN JAR - 7017 - 18%

921. Coupling Jar with Cover 5/10 Slides 180.00 Each

922. Staining Jar Rectangular: 5/10 Slides 440.00 Each

922A. Staining Jar Rectangular Big Size 480.00 Each

923. Lechlanche's Cell Pots: 2Pint 138.00 Each

MEASURING GLASS - 7017 - 18%924. **Measure Glass:** Graduated

10ml	25ml	50ml	100ml	200ml	500ml	
2dr.	1oz	2oz	4oz	8oz	16oz	
66.00	82.00	116.00	132.00	148.00	165.00	Each

MORTARS & PESTLE - 7017 - 18%925. **Mortars & Pestles**

6cm	9cm	11.5cm	15cm	
132.00	181.00	264.00	412.00	Each

MEASURING CYLINDER - 7017 - 18%926. **Measuring Cylinders:** Graduated Regular Quality

5ml.	10ml.	25ml.	50ml.	100ml.	
46.00	60.00	88.00	90.00	116.00	Each
250ml.	500ml.	1000ml.	2000ml.		
152.00	220.00	310.00	620.00		Each

926A. **Measuring Cylinder** Screen Printing 20% Extra Charges.**TROUGH - 7017 - 18%**927. **Pneumatic Troughs**

Height	10cm	10cm	10cm	12.5cm	12.5cm	15cm	
Diameter	15cm	20cm	25cm	25cm	30 cm	30cm	
	220.00	330.00	470.00	510.00	900.00	1100.00	Each

PETRI DISH - 7017 - 18%928. **Petri Dishes:** In Pairs

5cm	7.5cm	10cm	12.5cm	15cm	20cm	
72.00	72.00	88.00	140.00	210.00	432.00	Pair

REAGENT BOTTLE - 7017 - 18%929. **Reagent Bottles:** Dust proof Flat Stoppard

	30ml.	60ml.	125ml.	250ml.	500ml.	1000ml.	2000ml	
N/M	50.00	54.00	68.00	96.00	148.00	300.00	510.00	Each
W/M	68.00	74.00	84.00	114.00	150.00	320.00	610.00	Each

AMBER COLOUR REAGENT BOTTLE - 7017 - 18%930. **Amber Color, Regent Bottle:**

	125ml	250ml	500ml	
	160.00	200.00	330.00	Each

HITCHING BOTTLE - 7017 - 18%931. **Hitching Reagent Bottle:** 250 ml. N/M

H ₂ SO ₄ , HCL HNO ₃ , DIL. & CONS. NH ₄ , SO ₄	144.00	Each
Acetic Acid, Sodium Nitrate	144.00	Each

RAIN GAUGE - 7017 - 18%932. **Rain Gauge Cylinders:** Graduated 1/2" divided 50 part 250.00 Each

932A. --do-- 2.5cm divided into 125 part 252.00 Each

SPIRIT LAMP - 7017 - 18%933. **Spirit Lamps Glass 125 ml.** 116.00 Each**SPECIMEN JAR - 7017 - 18%**934. **Specimen Jars:** Round with Knobbed Stoppers

Height	15cm	20cm	25cm	30cm	
Dia.	5cm	5cm	5cm	5cm	
	248.00	298.00	330.00	360.00	Each

935. **Specimen Jar:** Screwed Neck with PVC Caps

180ml	250ml	500ml	1000ml	1500ml	
10×5	12.6×5.5	16.8×6.5	19.10×8.8	30×8.8	
92.00	116.00	142.00	240.00	300.00	Each

936. **Specimen Jars:** Rectangular with Lids

	Lth.	x	Bth.	x	Th. cm	Rate	
(1)	5	x	5	x	3 cm	145.00	Each
(2)	10	x	5	x	6 cm	180.00	Each
(3)	15	x	10	x	5 cm	290.00	Each
(4)	15	x	9	x	6 cm	304.00	Each
(5)	12	x	12	x	9 cm	324.00	Each
(6)	15	x	12	x	9 cm	396.00	Each
(7)	15	x	15	x	5 cm	396.00	Each
(8)	15	x	15	x	6 cm	414.00	Each
(9)	15	x	15	x	8 cm	432.00	Each
(10)	15	x	15	x	15 cm	684.00	Each
(11)	16	x	12	x	10 cm	432.00	Each
(12)	20	x	8	x	5 cm	396.00	Each
(13)	20	x	10	x	5 cm	432.00	Each
(14)	20	x	12	x	10 cm	540.00	Each
(15)	20	x	20	x	4 cm	666.00	Each
(16)	20	x	12	x	12 cm	630.00	Each
(17)	20	x	20	x	7 cm	690.00	Each
(18)	20	x	20	x	12 cm	940.00	Each
(19)	20	x	20	x	16.5 cm	1170.00	Each
(20)	22	x	15	x	10 cm	850.00	Each
(21)	26	x	15	x	10 cm	900.00	Each
(22)	26	x	17	x	9 cm	920.00	Each
(23)	25	x	17	x	15 cm	1010.00	Each
(24)	28	x	21	x	10.4 cm	1800.00	Each
(25)	30	x	8	x	5 cm	540.00	Each
(26)	30	x	15	x	12 cm	1190.00	Each
(27)	30	x	17	x	9 cm	1190.00	Each
(28)	25	x	25	x	12 cm	1620.00	Each
(29)	31	x	29	x	11 cm	4320.00	Each
(30)	45	x	45	x	15 cm	7920.00	Each
(31)	30	x	25	x	20 cm	4860.00	Each

CALCIUM CHLORIDE TOWER - 7017 - 18%

937. Calcium Chloride Tower			
	125ml	250ml	
	248.00	412.00	Each

TUBING & RODING - 7017 - 18%938. **Tubing & Roding:** Minimum packing available 2 ½ kgs.

Diameter Outer	4 to 10mm.	11 to 15mm.	
	180.00	200.00	Per kg.

URINE TEST GLASS - 7017 - 18%939. **Urine Test Glass Plain :**

180 ml.	130.00	250 ml	145.00	Each
----------------	--------	---------------	--------	------

939A. **Urine Test Glass Graduated:** 230.00 Each**PNUEMATHORAX BOTTLES - 7017 - 18%**940. **Pnuemathorax Bottles (A.P. Bottle) with Graduated**

1100ml	1500ml	2000ml	
180.00	496.00	660.00	Each

WINCHESTER BOTTLE - 7017 - 18%941. **Winchester Bottles with Stoppard**

2000ml	2500ml	3000ml	5000ml	10000ml	
480.00	530.00	630.00	890.00	1650.00	Each

WOULF BOTTLE - 7017 - 18%942. **Woulf Bottles: 250ml.** 264.00 **500ml.** 396.00 Each**MEDIA BOTTLE - 7017 - 18%**943. **Media Bottle Amber Color 30ml. N/M** 36.00 Each944. **Media Bottle (Mac-Cartney Bottles): Complete Narrow Mouth Flat Rectangular Type**

(7ml)	(15ml)	(30ml)	(125ml.)	(180ml)	
22.00	22.00	24.00	66.00	99.00	Each

945. **WIDE MOUTH (Universal Type) 30ml** 24.00 Each**PENCIL BOTTLE - 7017 - 18%**945A. **Pencil Bottle with Rubber Stopper: 5ml.** 4.00 Each*NOTE: No Breakage Responsibility for Glasswares and Porcelainwares***BIOLOGICAL SECTION****BINOCULAR MICROSCOPE - 9011 - 18%**946. **Binocular Research Inclined Microscope: Double Head**

With Objectives: 4x, 10x, 40x, 100x (Oil), Along with HKWF 10x (F.N-18mm) Eyepiece Paired. Accessories: Dust cover, Cleaning cloth, Immersion oil bottle, instruction manual in English. Complete microscope packed in export worthy thermocol case packing.

(Optional additional Accessories price at an extra): Imported USB port Camera for Micro photography, Imported Phase contrast attachment, Imported Dark Field attachment.

Superior Quality: 20400.00 Each

946A. Above mentioned microscope in **Regular Quality:** 15800.00 Each
(LED Light source with battery backup) 5600.00 Extra

947. **Monocular Research Inclined Microscope: Single Head With Objectives:** 4x, 10x, 40x, 100x (Oil), Along with HKWF 10x (F.N-18mm) Eyepiece Paired. Accessories: Dust cover, Cleaning cloth, Immersion oil bottle, instruction manual in English. Complete microscope packed in export worthy thermocol case packing.
(Optional additional Accessories price at an extra): Imported USB port Camera for Micro photography, Imported Phase contrast attachment, Imported Dark Field attachment.

Superior Quality: 18200.00 Each

947A. Above mentioned microscope in **Regular Quality:** 14500.00 Each
(LED Light source with battery backup) 5600.00 Extra

STUDENT COMPOUND MICROSCOPES - 9011 - 18%948. **Senior Medical Compound Microscope: (University Pattern)**

With Objectives: 4x, 10x, 40x, 100x (Oil), Along with HKWF 10x (F.N-18mm) Eyepiece Paired. Accessories: Dust cover, Cleaning cloth, Immersion oil bottle, instruction manual in English. Complete microscope packed in export worthy thermocol case packing.

(Optional additional Accessories price at an extra): Imported USB port Camera for Micro photography, Imported Phase contrast attachment, Imported Dark Field attachment.

Superior Quality: 11400.00 Each

948A. Above mentioned microscope in **Regular Quality:** 9400.00 Each
(Optional additional Accessories price at an extra) Pin type LED light source

949. **Junior Medical Compound Microscope: (School & College Pattern)**

With Objectives: 10x, 40x Along with Huygenien 10x and 1.5x Eyepiece OR HKWF 10x (F.N-18mm) Eyepiece single. Accessories: Dust cover. Cleaning cloth, immersion oil bottle, instruction manual in English.

Complete microscope packed in export worthy thermocol case packing
Superior Quality: 7300.00 Each

(Optional additional Accessories price at an extra) Pin type LED light source

COMPOUND MICROSCOPES "ISI" MARK - 9011 - 18%

950. **Compound Microscope : "ISI" Mark with Thermocol Packing** 5800.00 Each

950A. --do-- with Thermocol in Wooden Box Packing 6100.00 Each

STUDENT COMPOUND MICROSCOPES "SHIV BRAND" - 9011 - 18%

951. **Student Compound Microscope: College Quality.** 5800.00 Each

952. --do-- **School Quality** 4800.00 Each

953. **Student Microscope: Single Nose** 3200.00 Each

954. **Dissecting Microscope: Aluminum** 1300.00 Each

955. --do-- **Brass** 1600.00 Each

955A. --do-- Extra Superior Quality 2400.00 Each

PROJECTION MICROSCOPE - 9011 - 18%

956. **Projection Microscope : with 100mm head** 15800.00 Each

956A. --do-- with 150mm head 19800.00 Each

956B. --do-- **Export Quality** 24000.00 Each

STEREOSCOPIC BINOCULAR MICROSCOPE - 9011 - 18%

957. Stereoscopic Binocular Microscope (Inclined)	11000.00 Each
957A. --do-- Superior Quality	36000.00 Each

OLYMPUS / MAGNUS MICROSCOPES - 9011 - 18%

958. Binocular Microscope MLX-B Plus Model	57600.00 Each
958A. ---do--- MLX-B Plus LED Model	64600.00 Each
958B. ---do--- MLX-B Plus Freedom Model	76500.00 Each
959. ---do--- MLX-TR Plus Model	72000.00 Each
959A. ---do--- MLX-TR Plus LED Model	86000.00 Each
960. Stereoscopic Binocular Microscope MS-24 or 13 Model	58800.00 Each
961. Monocular Microscope HB Model	33520.00 Each
962. ---do--- MLX-M Plus Model	52000.00 Each
963. ---do--- MLX-M Plus LED Model	56200.00 Each
963A. ---do--- MLX-M Plus LED Freedom Model	61000.00 Each
964. Monocular Eco Teaching Microscope	
MagMaster Model: -	
HM-100	SM-100
33700.00	45300.00 Each
965. Monocular Medical Microscope	
MagStar Model: -	
EM-200	EM-210
49800.00	52700.00 Each
967. Olympus Binocular Microscope CX21i Model	134480.00 Each
967A. ---do--- CX21i-LED Model	137180.00 Each
968. Olympus Trinocular Microscope CX21i-TR Model	132500.00 Each
968A. ---do--- CX21i-TR-LED Model	137500.00 Each
969. Olympus Binocular Microscope CH20i Model	87600.00 Each
969A. Olympus Trinocular Microscope CH20i-TR Model	94500.00 Each

MICROSCOPE ACCESSORIES OPTICS - 9011 - 18%

970. Microscope Halogen Bulb 6Volts-20Watts	380.00 Each			
970A. Microscope Halogen Bulb 6Volts-15Watts	390.00 Each			
971. Reflector for Student Microscope	90.00 Each			
972. Reflector for Microscope: Superior Quality	148.00 Each			
973. Clamp for Reflector Metal (Arc) Metal	48.00 Each			
974. Microscope Lamp	860.00 Each			
975. Pointer Eyepiece 10x, 15x with Box Pack	380.00 Each			
976. Double Demonstration Eyepieces in velvet Box	2900.00 Each			
977. Camera Lucida: Prism Type in velvet case	1260.00 Each			
978. --do-- Mirror Type in velvet case	1586.00 Each			
979. Mechanical Stage Graduated All Brass	2250.00 Each			
979A. --do-- Superior Quality, All Brass	3200.00 Each			
980. Optics Objective Piece use for (Cat. No. 946, 947, 948)				
4x	10x	40x	100x (Oil Imm)	
720.00	1180.00	1590.00	2550.00	Each

SURGICALS SECTION**POST MORTEM SET - 9018 - 12%**

984. Post Mortem Complete Set	3250.00 Each
-------------------------------	--------------

DISSECTION INSTRUMENTS - 9018 - 12%

985. Dissection Box "SURYAM" Brand 19 Instruments				
	1st Quality	2nd Quality	3rd Quality	
	700.00	400.00	280.00	Box
986. Dissection Box "SURYAM" Brand 13 Instruments	260.00			Box
987. Dissection Box 8 Instruments Export Quality	690.00			Box
990. --do-- "SURGEONS" Brand 19 Instruments	1380.00			Box

NEEDLE HOLDER - 9018 - 12%

991. Needle Holder	Size: 6"	396.00	Size: 8"	495.00	Each
--------------------	-----------------	--------	-----------------	--------	------

SCISSORS - 9018 - 12%

992. Scissor Medium Quality:	4"	5"	6"	8"	
	66.00	130.00	160.00	320.00	Each
992A. --do-- Superior Quality:	96.00	220.00	240.00	360.00	Each
993. Tailor Scissor Plastic Handle	Size: 4½"				60.00 Each
994. --do--	Size: 8"				100.00 Each
994A. --do--	Size: 8" Superior Quality				90.00 Each
997. Tailor Scissor: Brass Handle					
	8"	9"	10"		
	360.00	390.00	410.00		Each

FORCEPS - 9018 - 12%

998. Forceps	4"	5"	6"	8"	10"	12"	18"	24"	
Medium Quality:	14/-	16/-	30/-	48/-	---	---	---	---	Each
999. Surgical Special:	28/-	42/-	48/-	72/-	96/-	112/-	288/-	360/-	Each
1000. Forceps: for Semi Micro Test Tube									102.00 Each
1000A. Forceps Extra Superior Quality Non Magnetic S.S.									
Size: 5"	60.00	Size: 6"	70.00						Each
1001. Artery Forceps	Size: 6"	240.00	8"	420.00					Each

SCALPELS, NEEDLES & RAZOR - 9018 - 12%

1002. Scalpels 1½"	25.00 Each
1003. Scalpels Special 2" Blades	48.00 Each
1004. B.P. Handle PVC : with Blade	36.00 Each
1005. --do-- No. 3 & 4 Regular Quality	24.00 Each
1006. --do-- No. 3 & 4 Superior Quality	36.00 Each
1006A. --do-- 8" Superior Quality	96.00 Each
1007. Dissecting Needle : Plastic Handle (Pkg. 144)	264.00 Box
1008. --do-- Export Quality (Packing of 100 Pcs.)	480.00 Box

1009. --do-- Arrow Point Flapper Type	8.00	Each
1010. --do-- Arrow Point Heavy Quality	12.00	Each
1011. --do-- Arrow Point Hexagonal Type	26.00	Each
1012. Razor : with Blade	36.00	Each
1013. --do-- Special in Nylon Handle	108.00	Each

BONE CUTTER - 9018 - 12%

1014. Bone Cutter Size:	6"	8"
Regular Quality	400.00	480.00
1014A. Export Quality	660.00	780.00
1015. Camel Hair Brushes No.: 0, 1, 2 & 3,	12.00	Each
1015A. --do-- No.: 5, 6, 7 & 8,	20.00	Each
1016. Leather Strap for Razor	280.00	Each
1016A. Sharp Penning Hone for Razor	360.00	Each

DISSECTING BOARD - 9027 - 18%

1017. Dissecting Board: with soft wood only Size 9"x6"		
with Iron Plates	380.00	Each

LAB COATS - 9018 - 12%

1019. Lab Coats Cotton Size: 36" 38" 40" 42" 44"		
Superior Quality	1050/- 1050/- 1050/- 1100/- 1180/-	Each

APRON - 9018 - 12%

1021. Apron Cotton: Size 48"	210.00	Each
1022. Apron Terrycoat: Size 48"	220.00	Each
1023. Apron PVC Regular: Size 48"	90.00	Each
1023A. Apron PVC Superior: Size 48"	300.00	Each
1024. Apron PVC Superior: Size 54"	400.00	Each
1024A. Apron PVC Disposable (100 Pcs. in Pkt.)	3080.00	Pkt.

TOURNIQUETS - 9018 - 12%

1025. Tourniquets: Size 12" & 14"	18.00	Each
1026. Tourniquets: Size 16" & 18"	19.00	Each
1027. Tourniquets: Regular Quality Any Size	15.00	Each
1028. Tourniquets: Imported Belt Type	116.00	Each

POLLUTION / FACE MASK - 9018 - 12%

1030. Pollution Mask (Packing in 1 Pc.)	70.00	Each
1031. Face Mask Cotton	40.00	Each
1032. Face Mask Disposable (100 Pcs. in Box.)	800.00	Box
1032A. Face Mask N-95 Polylab	56.00	Each
1033A. Surgeon's Cap Disposable (100 Pcs. x 1Pkt)	700.00	Pkt.
1034. O.T. Gown Male/Female Green Color	950.00	Each
1035. Shoe Cover Disposable (100pair x 1Pkt)	1280.00	Pkt.

DISSECTING TRAYS - 9027 - 18%

1050. Dissecting Trays: G.I. Sheet: 10"x8"x2" 12"x10"x2"		
without Wax	144.00	180.00
1051. --do-- with Wax	320.00	490.00



Cat No. 984
Post Mortem Complete Set



Cat No. 985
Dissection Box



Cat No. 990
Dissection Box



Cat No. 1001
Forceps



Cat No. 1004
Scalpels



Cat No. 1007
Dissecting Needles



Cat No. 1014
Bone Cutter



Cat No. 1024A
Apron PVC Disposable

1052. --do-- **Stainless Steel** with wax 11"×7" 580.00 Each
- SLIDE BOXES & SLIDE CABINET - 9027 - 18%**
1054. **Slide Box** : With Sunmica Top
- | 25 Slides | 50 Slides | 100 Slides | |
|-----------|-----------|------------|------|
| 300.00 | 320.00 | 430.00 | Each |
1055. **Slide Cabinet:** for 3"×1" Slides, 3 Side Sunmica
- | 500 | 1000 | 2000 | 5000 | 10000 | Slides |
|---------|---------|----------|----------|----------|--------|
| 6000.00 | 7600.00 | 15000.00 | 40000.00 | 60000.00 | Each |

MICRO SLIDES & COVER SLIPS - 7017 - 18%

1057. **Micro Slide "SURYAM" Brand** (50Pcs × 1Pkt.) 68.00 Pkt.
- 1057A. --do-- **Regular Quality** 64.00 Pkt.
1058. **Cover Slip Indian Quality** (20 Pkt. × 1 Box)
- | 22×30 mm | 22×40 mm | 22×50 mm | |
|----------|----------|----------|-----|
| 660.00 | 660.00 | 660.00 | Box |
1059. --do-- for **Haemocytometer Reg. Qlty.** (20 Pkt×1 Box) 880.00 Box
1060. --do-- **Square** 18×18mm, 22×22mm 380.00 Box
1061. --do-- **Round** 18mm, 22mm 550.00 Box
1062. **Micro Concavity Slide:** Size 75×25×1.5mm
- | Concavity | One | Two | Three | Six | Twelve | |
|-----------|------|------|-------|-------|--------|------|
| | 8.00 | 8.50 | 10.50 | 56.00 | 68.00 | Each |

Note: All Cover Slip Packing in 10gms.

BLUE STAR MICRO SLIDE - 7017 - 18%

1063. Size: 75×25×1.45mm (PIC-2) 89.00 Pkt.
1064. Size: 75×25×1.35mm (PIC-1) 91.00 Pkt.
1065. Size : 75×25×1.25mm (Deluxe) 106.00 Pkt.
- 1065A. Size : 75×25×1.10mm (Super Deluxe) 120.00 Pkt.
- 1065B. Size : 75×25×1.00mm (Special Super Deluxe) 160.00 Pkt.
1066. Size : 75×25×1.35mm (Frosted Micro Slides) 128.00 Pkt.
- 1066A. Size : 75×25×1.25mm (Frosted Micro Slides) 136.00 Pkt.
- 1066B. Size : 75×25×1.10mm (Frosted Micro Slides) 151.00 Pkt.
1067. Size : 75×50×1.35mm (Special Size) 302.00 Pkt.

BLUE STAR MICRO CONCAVITY SLIDES - 7017 - 18%

1068. **Size** : 75×25×1.45mm (Packing of 10pcs)
- | Concavity | One | Two | Three | |
|-----------|--------|--------|--------|------|
| | 174.00 | 182.00 | 190.00 | Pkt. |

BLUE STAR V.D.R.L. SLIDES - 7017 - 18%

1069. **Size:** 75×56×3mm, Concavity 2, 4, 6, 8, 10 & 12 174.00 Pkt.

BLUE STAR BLOOD GROUPING SLIDES - 7017 - 18%

1070. Size 100×100×10mm, 12 Concavity 698.00 Pkt.

BLUE STAR BLOOD SMEAR SLIDES - 7017 - 18%

- 1070A. Size 75×25×1.45mm 184.00 Pkt.

BLUE STAR COVER SLIP - 7017 - 18%

No. : 0 0.08mm to 0.13mm 1/250"

No. : 1 0.13mm to 0.16mm 1/200"

- | | | | |
|---|--------|---------|------|
| 1071. Cover Slip Square (20 Pkt × 1Box) | (No.1) | (No. 0) | |
| 18×18mm, 19×19mm 22×22mm | | | |
| 24×24mm, 25×25mm | 128.00 | 170.00 | Pkt. |
| 1072. --do-- Rectangular (20 Pkt × 1Box) | | | |
| 22×25mm 22×30mm | | | |
| 22×40mm, 22×50mm | 132.00 | 174.00 | Pkt. |
| 1072A. --do-- Rect. Special (20 Pkt × 1Box) | | | |
| 22x60mm, 24x40mm, 24x50mm | | | |
| 24x60mm, 25x50 mm | 140.00 | 184.00 | Pkt. |
| 1073. Cover Slip Circular (20 Pkt × 1Box) | | | |
| 18mm, 19mm, 22mm, 24mm | 204.00 | 250.00 | Pkt. |
| 1073A. --do-- Circular Special (20 Pkt × 1Box) | | | |
| 12mm, 16mm | 220.00 | 266.00 | Pkt. |
| 1074. --do-- for Haemocytometer (20 Pkt × 1Box) | | | |
| 20mm × 25mm | ----- | 320.00 | Pkt. |



Cat No. 1057
Micro Slide "SURYAM" Brand

Cat No. 1028
Tourniquets
Imported Belt Type



Cat No. 1060
Cover Slip - Square



Cat No. 1055
Slide Cabinet



Cat No. 1063 & 1074
Micro Slide & Cover Slip Blue Star

HUMAN ANATOMY Imported "XC" Models

HSN Code: 9023 - 18%



XC-101
Human Skeleton Life Size
(Tall 170cm)



XC-104
Adult Skull Life Size



XC-109
Shoulder Joint Life Size



XC-110
Hip Joint Life Size



XC-111
Knee Joint Life Size



XC-112
Elbow Joint Life Size



XC-123
Adult Male Pelvis



XC-113
Foot Joint Life Size



XC-114
Hand Joint Life Size



XC-124
Adult Female Pelvis



XC-204
Unisex Torso 23 Part (Tall 85cm)

Model Name	Model No.	Rate
1076. Skeleton 180cm Tall Life Size	XC-101	28500.00 Each
(1). Skeleton with Muscles and Ligaments	XC-101A	59000.00 Each
(2). Skeleton 85cm Medium	XC-102	10440.00 Each
(3). Skeleton with Nerves & Blood Vessels Medium	XC-102B	11520.00 Each
(5). Skull Life Size	XC-104	4050.00 Each
(6). Coloured Skull Life Size	XC-104C	9400.00 Each
(8). --do-- with Pelvis and Femur Held Life Size	XC-126	11700.00 Each
(9). Shoulder Joint Life Size	XC-109	2750.00 Each
(10). Hip Joint Life Size	XC-110	2750.00 Each
(11). Knee Joint Life Size	XC-111	2750.00 Each
(12). Elbow Joint Life Size	XC-112	2750.00 Each
(13). Foot Joint Life Size	XC-113	2750.00 Each
(14). Foot Joint with Ligaments Life Size	XC-113A	3420.00 Each
(15). Hand Joint Life Size	XC-114	2750.00 Each
(16). Hand Joint with Ligaments Life Size	XC-114A	3420.00 Each
(17). Lumbar Vertebrae with Sacrum & Coccyx & Herniated Disc Life Size	XC-119	7650.00 Each
(19). Male Pelvis Adult	XC-123	3950.00 Each
(20). Female Pelvis Adult	XC-124	3950.00 Each
(21). Female Pelvic Muscles and Organs	XC-125	7200.00 Each
(22). Vertebral Column with Pelvis and Femur Held Life Size	XC-126	11700.00 Each
(23). Birth Demonstration Model	XC-127	9500.00 Each
(25). Skeleton with Skull (Coloured Muscles & Marked) Disarticulated	XC-130B	39120.00 Each
(26). Cervical Vertebral Column with Neck Artery	XC-133	6000.00 Each
(27). Cutway Osteoporosis	XC-134	4700.00 Each
1077. Torso Male Parts		
(4). Unisex Torso 23 Parts, 85cm	XC-204	33000.00 Each
(6). Magnified Human Larynx Model	XC-301	3600.00 Each
(8). New Style Giant Ear Model	XC-303C	5700.00 Each
(11). Stomach Model	XC-306	5000.00 Each
(12). Jumbo Heart Model	XC-307A	5000.00 Each
(13). Heart Model A Life Size	XC-307	7500.00 Each
(14). Brain with Arteries	XC-308	5000.00 Each
(15). Nasal Cavity	XC-309	5000.00 Each
(16). Kidney with Adrenal Grand	XC-310-3	4500.00 Each

(17). Liver, Pancreas & Duodenum	XC-311	5400.00 Each
(18). Liver Model	XC-312	12000.00Each
(19). Skin Enlarged Model	XC-313	8000.00 Each
(20). Skin Block Model	XC-313-2	8000.00 Each
(21). Digestive Systems	XC-315	33000.00 Each
(22). Giant Eye Model	XC-316	5500.00 Each
(23). Eye with Orbit	XC-316B	17400.00 Each
(24). Brain with Arteries on Head	XC-318	9000.00 Each
(26). Larynx, Heart & Lungs Model	XC-320	14000.00 Each
(27). Head Model	XC-324	16200.00 Each
(28). Transparent Lung Segment Model	XC-330	12400.00 Each
(29). Male Urogenital System	XC-331	4400.00 Each
(30). Human Male Pelvis Section (1Part)	XC-331A	6900.00 Each
(31). Human Male Pelvis Section (2Part)	XC-331B	12600.00 Each
(33). Female Urogenital System	XC-332	4400.00 Each
(34). Human Female Pelvis Section (1Part)	XC-332A	8100.00 Each
(35). Human Female Pelvis Section (2Part)	XC-332B	16200.00 Each

1078. Multi Function Patient Care Manikin	XC-401	34000.00 Each
(1). Nurse Training Doll (Male) High Quality	XC-401A/B	96000.00 Each
(2). Course of Delivery Model	XC-402	71000.00 Each
(3). Dental Care Model (28 Teeth)	XC-403	6300.00 Each
(4). Dental Care Model (32 Teeth)	XC-403A	6900.00 Each
(8). Whole Body Basic CPR Manikin	XC-406	165000.00 Each
(9). Human Trachea Intubation Model	XC-407	61000.00 Each
(11). Male Urethral Catheterization Simulator Advanced Model	XC-408C	58000.00 Each
(12). Female Urethral Catheterization Simulator Advanced Model	XC-408D	58000.00 Each
(13). Newborn Model (Baby Model)	XC-409	5800.00 Each
(16). Gynecological Training Simulator	XC-411	144000.00 Each
(18). The Development Process for Fetus Model	XC-414	67000.00 Each
(22). Buttock Injection Model	XC-431	7300.00 Each
(24). Injection Training Arm Model (with set)	XC-434	20000.00 Each
(25). Injection Training Arm Model (without set)	XC-434A	19800.00 Each
(33). Multi-function IV Training Arm Model	XC-446	74600.00 Each
(34). Acupuncture Model 84cm Deluxe Quality	XC-502	13200.00 Each



XC-303C
Giant Ear Model New Style



XC-306
Stomach Model



XC-307
Heart Model Life Size



XC-307A
Jumbo Heart Model



XC-308
Brain with Arteries



XC-309
Nasal Cavity Model



XC-310(3)
Human Kidney with Adrenal Gland



XC-311
Liver, Pancreas & Duodenum Model



XC-316
Giant Eye Model



XC-320
Larynx, Heart & Lungs Model



XC-330
Transparent Lung Segment



XC-331
Male Urogenital System

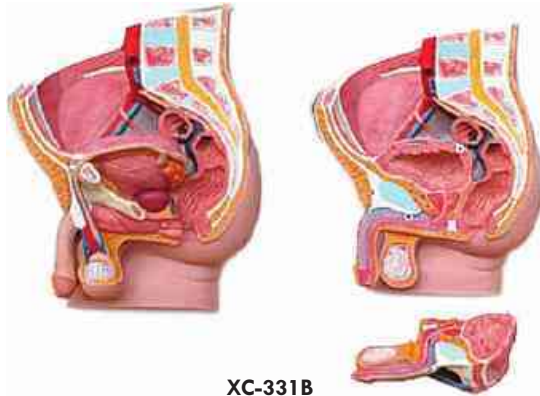

XC-331B
Human Male Pelvis Section (2 Part)



XC-332
Female Urogenital System



XC-332B
Human Female Pelvis Section (4 Part)



XC-402
Course of Delivery Model



XC-403
Tooth Hygiene Set with Brush

FIBER GLASS MODELS Indian Quality

HUMAN SKELETON - 9023 - 18%

1080. Human Skeleton: Fiber Glass full size	1800.00 Each
(a) Human Skeleton Stand Only	1500.00 Each
(b) Bone Set (Disarticulated Skeleton) F/Glass	2020.00 Each
(c) Human Skeleton Plastic: Size 30" Long	830.00 Each
(d) -do- Size 12" with PVC Stand	224.00 Each
(e) -do- Size 12" in Transparent Sheet Show case	650.00 Each

HUMAN PHYSIOLOGY - 9023 - 18%

1081. (1) Human Torso Full size Sexless with all part removable	2400.00 Each	
(2) Human Torso Small Size Sexless	1050.00 Each	
(3) Human Torso Male Full Size with organs	2700.00 Each	
(4) Human Torso Female Full Size with organs	2700.00 Each	
(5) Human Torso Male Small Size	1500.00 Each	
(6) Human Torso Female Small Size	1500.00 Each	
(7) Human Torso with Rib & all part removable Export Quality Well Packing	5400.00 Each	
(8) Human Torso Male/Female Combined Model with all part removable (Deluxe Model)	6000.00 Each	
(9) Human Blood Circulatory System	22"×9" 310.00	33"×11" 980.00 Each
(10) Human Digestive System	310.00	980.00 Each
(11) Human Respiratory System	310.00	980.00 Each
(12) Human Nervous System	310.00	980.00 Each
(13) Human Skeleton System	310.00	----- Each
(14) Human Excretory System	10"×15" 310.00	900.00 Each
(15) Human Head and Neck	15"×10" 300.00	980.00 Each
(16) Human Skin	16"×12" 250.00	450.00 Each
(17) Human Mouth	15"×10" 270.00	----- Each
(18) Human Tongue	10"×15" 250.00	----- Each
(19) Human Teeth	15"×10" 250.00	950.00 Each
(20) Human Lung	15"×10" 250.00	----- Each
(21) Human Lungs	12"×16" 750.00	----- Each
(22) Human Stomach	15"×10" 250.00	----- Each
(23) Human Stomach on stand	2 Part -----	450.00 Each
(24) Human Liver	15"×10" 250.00	600.00 Each
(25) Human Kidney	15"×10" 250.00	600.00 Each
(27) Human Kidney Large on Stand	600.00	600.00 Each
(26) Human Brain-2 Part Small	220.00	Large 950.00 Each

(27) Human Brain-4 Part	-----	450.00	Each
(28) Human Heart-2 Part on Stand			
	Small 220.00 Large	750.00	Each
(29) Human Heart-4 Part on Stand		450.00	Each
(30) Human Eye 7 Part on Stand			
	22"x9" 220.00 Large on Stand	700.00	Each
(31) Human Ear 22"x9"		240.00	Large 750.00 Each
(32) Human Reproductive Organs (Female)			
	15"x10" 270.00 33"x11"	990.00	Each
(33) Human Reproductive Organs (Male)			
	15"x10" 270.00 33"x11"	990.00	Each
(34) Human Skull with Brain	10"x10"	600.00	Each
(35) Human Body	22"x14"	950.00	Each
(36) Spinal Cord V.S.	10"x15"	250.00	Each
(37) D.N.A. Large	18"x24" 840.00	15"x10" 310.00	Each
(38) R.N.A. Large	18"x24" 840.00	15"x10" 310.00	Each
(39) Human Endocrine Gland	22"x9"	310.00	Each
(40) Human Heart with Diaphragm		670.00	Each
(41) Human Upper & Lower Jaw	10"x15"	310.00	Each
(42) Human Chromosome Male	12"x16"	450.00	Each
(43) Human Chromosome Female	12"x16"	450.00	Each
(44) Human Nose Section	10"x15"	250.00	Each
(45) Thyroid & Parathyroid Glands	10"x15"	270.00	Each
(46) Pancreas Sectioned Stand		300.00	Each
(47) Human Torso 5' Feet Long Full			
all parts removable		12000.00	Each

FAMILY PLANNING MODELS - 9023 - 18%

1082. Reproductive System Female

(1) Insertion of Diaphragm	1000.00	Each
(2) Application of Diaphragm	1000.00	Each
(3) Loop Fitted in Uterus	1000.00	Each
(4) Checking the Diaphragm whether it is correctly placed	1000.00	Each
(5) Diaphragm Correctly Placed	1000.00	Each
(6) Sterilization- Behind Pubic Bone	1000.00	Each
(7) Fixing Diaphragm- Behind Pubic Bone	1000.00	Each
(8) Copper-T Fitted in Uterus	1000.00	Each
(9) Sterilization-female Tubectomy	1000.00	Each
(10) Contraception control with foam tablets	1000.00	Each
(11) Female pelvis Segital section normal	1000.00	Each
(12) Wrong placement of Diaphragm	1000.00	Each
(13) Removal of Diaphragm	1000.00	Each



XC-401A
High Quality Nurse Training Doll (Male) Unisex

XC-401B
High Quality Nurse Training Doll (Female) Unisex



XC-406
Whole Body Basic Cpr Manikin (Male)



XC-407
Human Trachea Intubation Model



XC-409
New Style New Born Baby Model (Male)

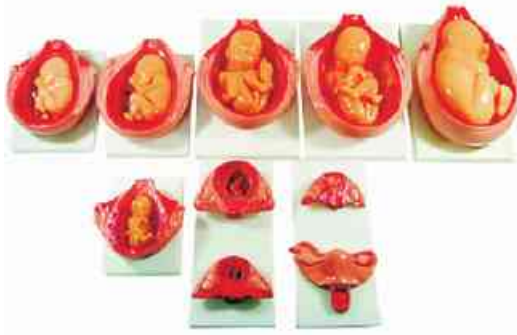

XC-414
Development Process For Fetus Model



XC-431
Buttock Injection Model



XC-434
Injection Training Arm Model
(with Set)



XC-434A
Injection Training Arm Model
(without Set)

- (14) **Reproductive System Male Sterilization-Male Vasectomy** 1000.00 Each
- (15) **Male Pelvic Segital Section Normal** 1000.00 Each

NURSING MODELS - 9023 - 18%

- 1083. (1) **Human Dummy for Nursing Purpose** with injection facility or chase doll. (Manufactured as per Nursing Council's Specification made from fiber Glass. Waterproof, Unbreakable)
 - i. **Adult-5½ feet long-Female** 28000.00 Each
 - ii. **Adult-5½ feet long-Male** 28000.00 Each
 - iii. **9-14 Years Old** 25000.00 Each
 - iv. **Child Dummy (9 Months)** 8500.00 Each
- (2) Human Baby with Pelvic on Base 1550.00 Each
- (3) Human Dummy with Doll 2750.00 Each
- (4) Human Embryo Set of 9 on stand 2250.00 Each
- (5) Human Embryo Set of 9 on board 18"×24" 3080.00 Each
- (6) Human Female Pelvic with Fetus 910.00 Each
- (7) Urinogenital Male 950.00 Each
- (8) Urinogenital Female 950.00 Each
- (9) Pelvic Male on Board 1000.00 Each
- (10) Pelvic Female on Board 1000.00 Each
- (11) Human Autonomic nervous System 1350.00 Each
- (12) Human Reproductive Male 1000.00 Each
- (13) Human Reproductive Female 1000.00 Each
- (14) Structure of cerebellum 1050.00 Each
- (15) Bone Structure 600.00 Each
- (16) The Structure of Human Hair 1200.00 Each
- (17) Delivery Stages set of 6 models on board
 - I. **Birth 1 : Beginning** 500.00 Each
 - ii. **Birth 2 : Uterus Correcting** 500.00 Each
 - iii. **Birth 3 : Head Deep in birth cannal** 500.00 Each
 - iv. **Birth 4 : Head Emerging** 500.00 Each
 - v. **Birth 5 : Head Turns Upward** 500.00 Each
 - vi. **Birth 6 : Baby Born** 500.00 Each
- (18) Uterus in section showing sperm & ovum 700.00 Each
- (19) Human Spleen 540.00 Each
- (20) Pelvic Male Articulated 810.00 Each
- (21) Pelvic Female Articulated 810.00 Each

ZOOLOGY MODELS - 9023 - 18%

1086. (1) Animal Cell	10"×15"	270.00 Each
(2) Animal Cell under Electron	10"×15"	300.00 Each
(3) Amoeba	10"×15"	260.00 Each
(4) Paramecium	15"×10"	260.00 Each
(5) Hydra	10"×15"	260.00 Each
(6) Frog Digestive System	22"×9"	260.00 Each
(7) Frog Arterial System	10"×15"	260.00 Each
(8) Frog Venous System	10"×15"	260.00 Each
(9) Frog Male Urinogenital Organs	10"×15"	270.00 Each
(10) Frog Female Urinogenital Organs	10"×15"	270.00 Each
(11) Frog Brain on stand		550.00 Each
(12) Frog Respiratory System	10"×15"	260.00 Each
(13) Life History of Frog	12"×16"	600.00 Each
(14) Frog Dissection	10"×15"	600.00 Each
(15) Frog Skin	10"×15"	260.00 Each
(16) Frog Heart	10"×15"	260.00 Each
(17) Frog Ear	10"×15"	260.00 Each
(18) Fish Dissection	10"×15"	600.00 Each
(19) Development of Frog	12"×16"	600.00 Each
(20) Life History of Silk-worm	12"×18"	600.00 Each
(21) Life History of House-fly	10"×15"	600.00 Each
(22) Life History of Mosquito	10"×15"	600.00 Each
(23) Life History of Honey-Bee	10"×15"	600.00 Each
(24) Life History of Butterfly	12"×18"	600.00 Each
(25) Euglena	10"×15"	600.00 Each
(26) Life Cycle Tape worm	10"×15"	600.00 Each
(27) Rabbit-General Dissection	10"×15"	600.00 Each
(28) Cockroach-Circulatory System	10"×15"	600.00 Each
(29) --do-- Digestive System	10"×15"	600.00 Each
(30) --do-- Reproductive System Male	10"×15"	600.00 Each
(31) --do-- Reproductive System Female	10"×15"	600.00 Each

BOTANY MODELS - 9023 - 18%

1087. (1) Plant Cell	15"×10"	250.00 Each
(2) Plant Cell Under Electron	10"×15"	300.00 Each
(3) Germination of Seed	12"×18"	460.00 Each



Cat No. 1086 (1)
Animal Cell



Cat No. 1087 (1)
Plant Cell



Cat No. 1087 (14)
Plant Cell



Cat No. 1088
Microscope Slides

(4) L.S. Ovary	18"×12"	450.00	Each
(5) L.S. Flower	12"×16"	450.00	Each
(6) L.S. Ovary	18"×12"	450.00	Each
(7) Insectivorous Plants	18"×12"	450.00	Each
(8) T.S. Monocot Stem	18"×12"	450.00	15"×10" 270.00 Each
(9) T.S. Dicot Stem	18"×12"	450.00	15"×10" 270.00 Each
(10) T.S. Monocot Root	18"×12"	450.00	15"×10" 270.00 Each
(11) T.S. Dicot Root	18"×12"	450.00	15"×10" 270.00 Each
(12) T.S. Monocot Leaf	18"×12"	450.00	15"×10" 270.00 Each
(13) T.S. Dicot Leaf	18"×12"	450.00	15"×10" 270.00 Each
(14) Life Cycle of Moss		670.00	Each
(15) Life Cycle of Fern		670.00	Each
(16) Life Cycle of Fungus		670.00	Each
(17) Meiosis	18"×12"	750.00	15"×10" 450.00 Each
(18) Mitosis	18"×12"	750.00	15"×10" 450.00 Each
(19) Spirogyra		15"×10"	450.00 Each

PREPARED SLIDES - 9023 - 18%

1088. Microscope Slides: Common Quality.	40.00	Each
1088A. Microscope Slides: for B.S.C. Standard	80.00	Each
1089. Mitosis Slides: (Set of 5)	80.00	Each
1089A. Meiosis Slides: (Set of 12)	80.00	Each
1089B. Frog Embryology Slides	110.00	Each

Note: Kindly Ask For The Details

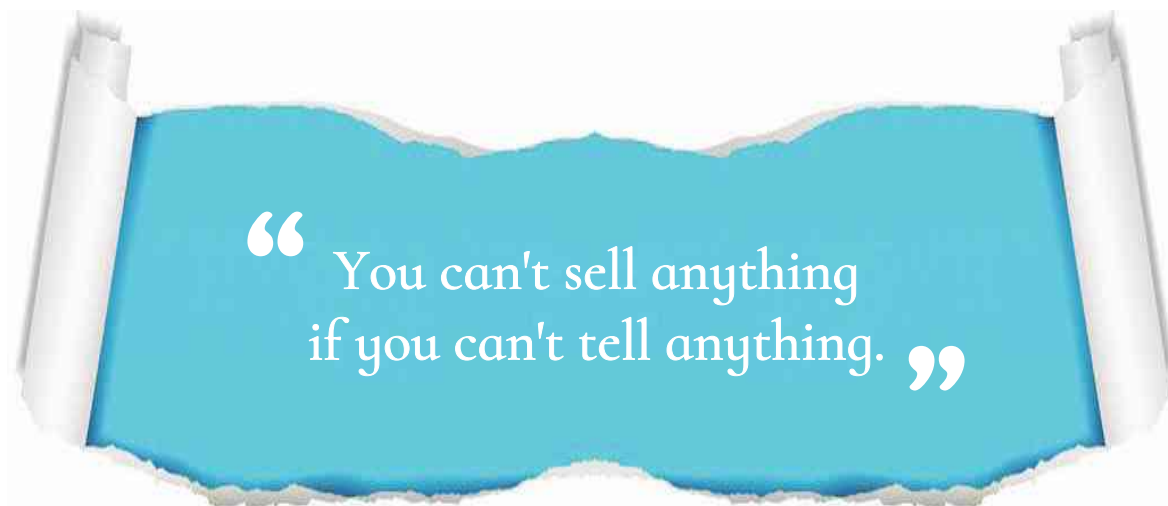

“ You can't sell anything if you can't tell anything. ”

MAPS & CHARTS

HSN Code: 4905 1000 - 0%

1093. Geography Section Maps

Set of	Type	Size	Rate	Per
(1). Maps Political (India, World & 6 Continents)				
8	Laminated	100 x 140 cm	3800.00	Set
(2). Maps Physical (India, World & 6 Continents)				
8	Laminated	100 x 140 cm	3800.00	Set
(3). Maps Political (India, World & 6 Continents & Antarctica)				
9	Laminated	70 x 100 cm	1650.00	Set
(4). Maps Physical (India, World & 6 Continents & Antarctica)				
9	Laminated	70 x 100 cm	1650.00	Set
(5). India Atlas Maps				
19	Laminated	70 x 100 cm	3600.00	Set
(6). World Atlas Maps				
11	Laminated	100 x 70 cm	2400.00	Set
(7). Geography Chart Medium Size				
13	Laminated	70 x 100 cm	2280.00	Set
(8). Geography Chart Medium Size (Same as Laminated)				
13	Polyart	70 x 100 cm	4200.00	Set
(9). Geography Chart Small Size				
30	Laminated	50 x 70 cm	3400.00	Set
(10). Regions of World				
7	Laminated	70 x 100 cm	1400.00	Set
(11). Weather Maps of India (Month Wise)				
12	Polyart	70 x 100 cm	3780.00	Set

1094. History Section Charts

Set of	Type	Size	Rate	Per
(1). Indian History				
22	Laminated	70 x 100 cm	3820.00	Set
(2). World History				
17	Laminated	100 x 70 cm	3800.00	Set
(3). Indian Civilisation				
10	Laminated	50 x 70 cm	1160.00	Set
(4). World Civilisation				
8	Laminated	50 x 70 cm	950.00	Set
(5). Struggle for Freedom				
15	Laminated	50 x 70 cm	1650.00	Set
(6). Heritage of India				
3	Laminated	70 x 100 cm	600.00	Set
(7). Man & Civilisation				
4	Laminated	70 x 100 cm	800.00	Set
(8). Life Sketch & Great Man				
10	Laminated	50 x 70 cm	1100.00	Set

1095. Environmental Studies Charts

Set of	Type	Size	Rate	Per
(1). Cycles in Nature				
5	Laminated	50 x 70 cm	550.00	Set

(2). Environmental Charts				
5	Laminated	50 x 70 cm	550.00	Set
(3). Pollution (Air Pollution, Water Pollution)				
2	Laminated	50 x 70 cm	220.00	Set
(4). Man & Environment				
10	Laminated	50 x 70 cm	1100.00	Set

1096. English Language Charts

Set of	Type	Size	Rate	Per
(1). Creative English Composition				
12	Laminated	50 x 70 cm	1300.00	Set
(2). English Teaching				
16	Laminated	50 x 70 cm	1750.00	Set
(3). English Grammar				
20	Laminated	50 x 70 cm	2200.00	Set
(4). Active Voice to Passive				
10	Laminated	50 x 70 cm	1100.00	Set
(5). Direct to Indirect Speech				
12	Laminated	50 x 70 cm	1320.00	Set
(6). Synthesis of Sentences				
10	Laminated	50 x 70 cm	1100.00	Set

1096A. Hindi Language Charts

Set of	Type	Size	Rate	Per
(1). Hindi Matra Gyan				
10	Laminated	50 x 70 cm	1100.00	Set
(2). Hindi Grammar				
15	Laminated	50 x 70 cm	1650.00	Set

1096B. Sanskrit Language Charts

Set of	Type	Size	Rate	Per
(1). Sanskrit Grammer				
16	Laminated	50 x 70 cm	1750.00	Set

1097. Maths Section Charts

Set of	Type	Size	Rate	Per
(1). Chart of Primary Maths				
7	Laminated	50 x 70 cm	770.00	Set
(2). Chart of Upper Primary Maths				
15	Laminated	50 x 70 cm	1650.00	Set
(3). Chart of Maths				
5	Polyart	70 x 100 cm	1550.00	Set
(4). Chart of Maths (New Arrival)				
21	Polyart	70 x 100 cm	6600.00	Set
(5). Great Mathematicians				
17	Laminated	30 x 45 cm	2400.00	Set

1098. Health & Hygiene Charts

Set of	Type	Size	Rate	Per
(1). Mothercraft & Child Welfare				
8	Laminated	50 x 70 cm	950.00	Set
(2). Family Planing Charts				
4	Laminated	50 x 70 cm	465.00	Set

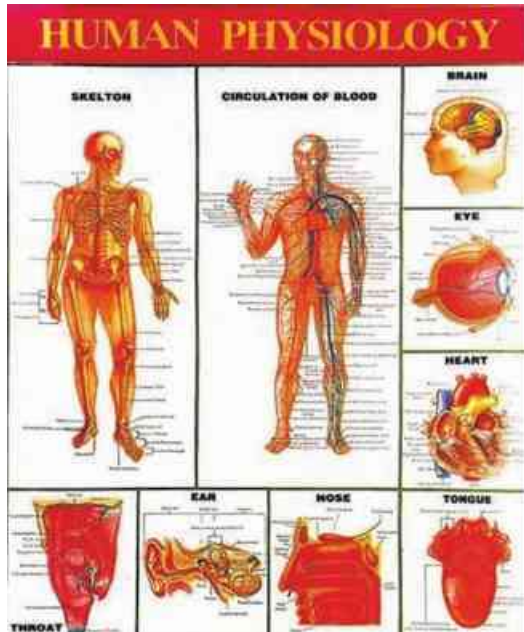

Cat No. 1099
Human Physiology Chart

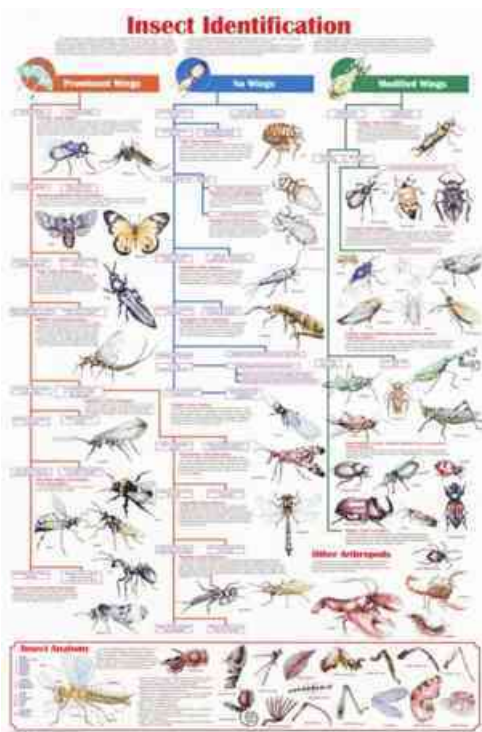

Cat No. 1101
Science Chart

- (3). Health Care Charts
10 Laminated 50 x 70 cm 1100.00 Set
- (4). Diseases Charts
23 Laminated 50 x 70 cm 2450.00 Set
- (5). Food and Nutrition
10 Laminated 70 x 100 cm 1900.00 Set
- (6). First Aid Charts
5 Laminated 50 x 70 cm 1650.00 Set
- (7). Yogasan Charts
12 Laminated 50 x 70 cm 1300.00 Set
- (8). Physical Fitness
3 Laminated 70 x 100 cm 540.00 Set

1099. Human Physiology Charts

Set of	Type	Size	Rate	Per
(1). Human Physiology Chart No. 1 to 10	10 Laminated	70 x 100 cm	2050.00	Set
(2). Human Physiology Chart No. 11 to 15	5 Laminated	70 x 100 cm	880.00	Set
(3). Human Physiology Chart No. 16 to 21	6 Laminated	70 x 100 cm	1050.00	Set
(4). Human Physiology Chart No. 22 to 28	7 Laminated	70 x 100 cm	1420.00	Set

1099A. Human Physiology Small Size Charts

Set of	Type	Size	Rate	Per
(1). Human Physiology Chart No. 1 to 10	10 Laminated	50 x 70 cm	1100.00	Set

1099B. Human Physiology Charts Printed on Polyart Sheet

Set of	Type	Size	Rate	Per
(1). Human Physiology Chart No. 1 to 31	31 Polyart	70 x 100 cm	9900.00	Set

1100. Pedigree Charts

Set of	Type	Size	Rate	Per
(1). Pedigree Charts (Genetics and Evolution Charts)	13 Polyart	70 x 100 cm	4200.00	Set

1100A. AIDS Charts

Set of	Type	Size	Rate	Per
(1). Aids Chart	8 Polyart	70 x 100 cm	2600.00	Set

1101. Science Charts

Set of	Type	Size	Rate	Per
(1). Botony	50 Laminated	55 x 90 cm	6900.00	Set
(2). Zoology	40 Laminated	55 x 90 cm	5400.00	Set
(3). Physics	35 Laminated	55 x 90 cm	5100.00	Set
(4). Chemistry	30 Laminated	55 x 90 cm	4300.00	Set

1101A. Anatomy Charts

Set of	Type	Size	Rate	Per
(1). Cockroach Anatomy 3	Laminated	55 x 90 cm	430.00	Set
(2). Earthworm Anatomy 3	Laminated	55 x 90 cm	430.00	Set
(3). Frog Anatomy 12	Laminated	55 x 90 cm	1700.00	Set

1102. Life Sketch of Great Scientist

Set of	Type	Size	Rate	Per
(1). Life Sketch of Great Scientist (10 India + 10 Foreigner) 20	Laminated	45 x 55 cm	1950.00	Set

1103. Chemistry Charts Basics

Set of	Type	Size	Rate	Per
(1). pH Chart 1	Laminated	70 x 100 cm	180.00	Each
(2). Mendeleev's Periodic Table (Old) 1	Laminated	100 x 70 cm	200.00	Each
(3). Periodic Table - Long Form (Current) 100x70cm 1	Laminated	100 x 70 cm	180.00	Each
(1). Periodic Table - Long Form (Current) 140x100cm 1	Laminated	140 x 100 cm	430.00	Each

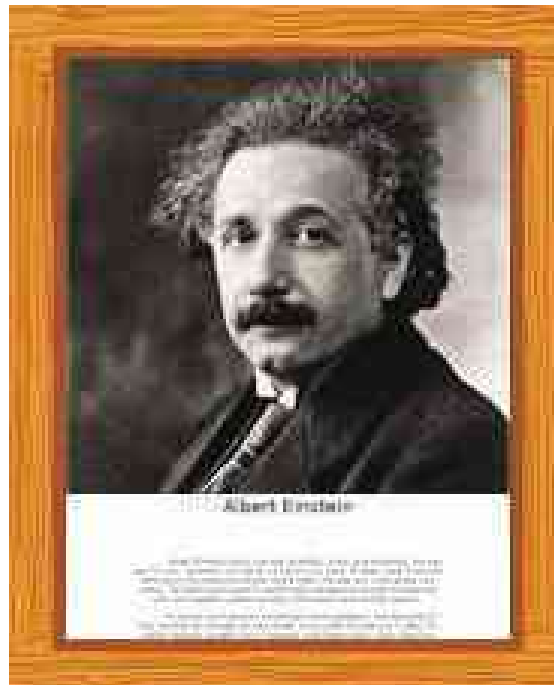

Cat No. 1102
Life Sketch of Great Scientist

1104. White Chart Laminated with White Plastic Roller

(1). White Chart	50x70 cm	100.00	Each
(2). White Chart	70x100 cm	140.00	Each
(3). White Chart	100x140 cm	380.00	Each

OUTLINE MAPS & ROLL OF GRAPH - 4905 - 0%

1105. Outlines Maps Printed on .20mm Sheet (Caprihans) with White Plastic Rollers

(1). India	Political	65x90 cm	200.00	Each
(2). India	Physical	65x90 cm	200.00	Each
(3). India	Rivers	65x90 cm	200.00	Each
(4). Telangana	Political	65x90 cm	200.00	Each
(5). Telangana	Physical	65x90 cm	200.00	Each
(6). Andhra Pradesh	Political	65x90 cm	200.00	Each
(7). Andhra Pradesh	Physical	65x90 cm	200.00	Each
(8). Karnataka	Political	65x90 cm	200.00	Each
(9). Karnataka	Physical	65x90 cm	200.00	Each
(10). North America	Political	65x90 cm	200.00	Each
(11). South America	Political	65x90 cm	200.00	Each
(12). Africa	Political	65x90 cm	220.00	Each
(13). World	Political	90x65 cm	220.00	Each
(14). World	Physical	90x65 cm	220.00	Each
(15). Asia	Political	90x65 cm	220.00	Each

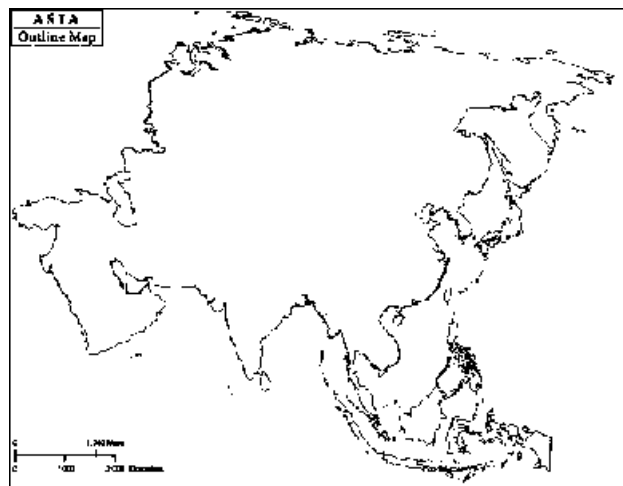

Cat No. 1105 (15)
Outline Map of Asia



Cat No. 1108 (1)
Globe 20cm Dia Political

(16). Australia	Political	90×65 cm	220.00 Each
(17). Europe	Political	90×65 cm	220.00 Each
(18). Graph	1cm sq	65×90 cm	220.00 Each
(19). Graph	2cm sq	65×90 cm	220.00 Each
(20). Graph Big	1cm sq	90×135 cm	490.00 Each
(21). Graph Big	2cm sq	90×135 cm	490.00 Each
(22). Multiplication Table		65×90 cm	200.00 Each
(23). Numericals		90×65 cm	220.00 Each

1106. Flash Cards for Primary Classes

(1). English Alphabets Set of 26 Cards	184.00 Pkt.
(2.) Math Activity Cards Set of 2 Boxes (Addition & Multiplication & Division) Set of 36 Cards	390.00 Set.

1106A. Dummy Currency

(1). Dummy Currency Set of 9 Notes 1 Each of Each Denomination	22.00 Pkt.
(2). Dymmy Currency Set of 36 Notes 4 Each of Each Denomination	66.00 Pkt.

GLOBES - 4905 - 0%

1107. Globes Political "Surya" with Chrome Plated Iron Arc & Base

(1). Globe 12.5cm Dia, Available in English, Hindi	450.00 Each
(2). Globe 20cm Dia, Available in English, Hindi, Urdu Telugu Kannada, Marathi, Malayalam, Tamil	820.00 Each
(3). Globe 30cm Dia, Available in English, Hindi, Urdu Telugu Kannada, Marathi, Malayalam, Tamil	1620.00 Each

1108. Globes Political "Excel" with Aluminum Arc & Base

(1). Globe 20cm Dia Political	1000.00 Each
(2). Globe 30cm Dia Political	1950.00 Each

1109. Globes Physical "Excel" with Aluminum Arc & Base

(1). Globe 20cm Dia Physical	1300.00 Each
(2). Globe 30cm Dia Physical	2400.00 Each

“ हम वो है
जो हमारी सोच ने बनाया है,
इसलिए इस बात का ध्यान रखिये
कि आप क्या सोचते हैं ”

PATHOLOGY ITEMS

ALUMINUM - 7616 - 18% | STAINLESS STEEL - 7326 - 18%

1110. TEST TUBE BASKET

	SIZE	ALUMINUM	STAINLESS STEEL
(a)	4" x 4" x 4"	280.00	400.00 Each
(b)	4" x 4" x 6"	360.00	460.00 Each
(c)	6" x 6" x 6"	420.00	630.00 Each
(d)	8" x 8" x 8"	810.00	880.00 Each
(e)	12" x 12" x 12"	---	1680.00 Each

1111. Slides Tray Aluminum for 20 Slides 140.00 Each

1112. Slides Tray Stainless Steel for 20 Slides 450.00 Each

1113. Slides Basket Aluminum: for 25 Slides 160.00 Each

1114. Slides Basket Stainless Steel for 25 Slides 300.00 Each

1114A. Slides Staining Rack with SS Trough for 25 Slides 770.00 Each

1115. Slides Staining Stand: with S.S. Rod 290.00 Each

1116. Drying Tray: Slide can be put in vertical position.

	For	ALUMINUM	STAINLESS STEEL	
(a)	48 Slides	90.00	180.00	Each
(b)	24 Slides	60.00	140.00	Each

1117. Kahn Rack: for 40 Test Tube Stainless Steel 360.00 Each

1118. Widal Rack : For 40 Test Tube Stainless Steel 360.00 Each

MICROTOME - 9027 - 18%

1119. Precision Rotary Microtome (Erma Japan Type)

It incorporate a ball and flange type object holder for specimen centering. Knife holder with lateral movement permits use of complete knife edge and has a feed range of 1-25 microns in step of 1 micron each. Supplied complete with 1 knife 120mm long with back handle in box, 3 block holders one honing stone, one bottle of lubricant oil and a dust cover. 43500.00 Each

1120. Precision Rotary Microtome (A.O. Spencer Type)

It has a front located feed indicator with CAM DRIVE SYSTEM setting from 1-50 microns in step of 1 micron each. The object clamp takes specimen upto 32x27mm. On steam of block holders. The cutting angle is adjustable through 30 degree two levers are provided for releasing knife holder for resetting angles and a third lever releases the entire assembly for movement on side ways to adjust horizontal distance form object. Supplied with one knife of special alloy steel 120mm. long with back and handle in box, 3 block holders, one honing stone, one bottle of lubrication oil and dust cover 55500.00 Each



Cat No. 1111
Slides Tray Aluminum

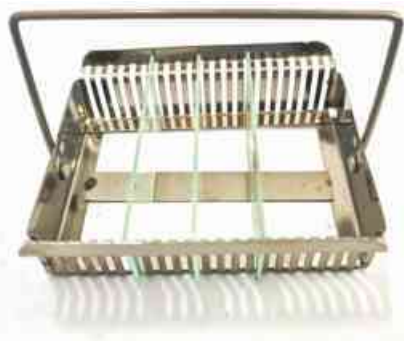

Cat No. 1114
Slides Basket Stainless Steel



Cat No. 1115
Slides Staining Stand



Cat No. 1116
Drying Tray

OPTIONAL ACCESSORIES - 9027 - 18%

1121. Disposable / Knife Holder Price on Request

1121A. Disposable Blade Price on Request



Cat No. 1125
"L" Moulds Brass



Cat No. 1126
Tissue Capsule



Cat No. 1126C
Block Holders



Cat No. 1127
Blood Cell Counter

1122. Microtome Knife			
Size:	120mm	150mm	
	2050.00	2250.00	Each

"L" MOULDS - 9027 - 18%

1125. "L" Moulds Brass			
(a)	37 x 25 x 15mm Pair		720.00 Each
(b)	50 x 25 x 15mm Pair		740.00 Each
(c)	70 x 30 x 19mm Pair		770.00 Each

TISSUES CAPSULE - 9027 - 18%

1126. Tissue Capsule "Yorco" Make			
Size:	Small	Big	
	280.00	280.00	Each

1126A. Tissue Capsule Regular Quality			
Size:	Small	Big	
	108.00	144.00	Each

1126B. Tissue Embedding Cassettes Plastic with Lid	18.00	Each
--	-------	------

BLOCK HOLDERS - 9027 - 18%

1126C. Block Holder, Size:	20mm	25mm	37mm	
	780.00	840.00	960.00	Each

BLOOD CELL COUNTER - 9018 - 12%

1127. Blood Cell Counter 5 Keys	1280.00	Each
1128. Blood Cell Counter 8 Keys	1680.00	Each
1129. Blood Cell Counter with Digital	4800.00	Each

SURGICAL & SCIENTIFIC GLASS ITEMS - 9018 - 12%

1134. Asepto Syringe: P.V.C. 4 Oz Complete	72.00	Each
1135. Albuminometers: Esbach's in Plastic Case	148.00	Each
1137. BSR (ESR) Tubes : B/Glass Capillary	24.00	Each
1139. B.P. Tube : B Glass Capillary	44.00	Each
1140. Breast Pump: Superior with PVC Bulb	70.00	Each
1145. Catheters: (Insemination Pipettes 16" or 18")	24.00	Each
1146. Centrifugal Tube Plain: N/Glass	10.00	Each
1147. Centrifugal Tube Graduated: N/Glass	14.00	Each

DURHAMS TUBES & IGNITION TUBES - 7017 - 18%

1148. Durham's Tube:	(1 Gross x Pkt.)	108.00	Gross
1149. -do- N/Glass 1" x 6/7 mm	(1 Gross x Pkt.)	156.00	Gross
1150. -do- N/Glass 1½" x 6/7 mm	(1 Gross x Pkt.)	180.00	Gross
1151. -do- B/Glass 1 x 6mm	(100 Pcs.x Pkt.)	360.00	Pkt.
1152. -do- 1½" x 6mm	(100 Pcs.x Pkt.)	440.00	Pkt.
1153. Ignition Tube:	(1 Gross x Pkt.)	66.00	Gross
1154. -do-	(5 Gross x Pkt.)	192.00	Pkt.
1155. -do- Big Size	(5 Gross x Pkt.)	272.00	Pkt.

DROPPER - 7017 - 18%

1157. Dropper Glass: With 3" Yellow Latex Teat	4"	6"	8"	
	108.00	180.00	192.00	Doz.
1158. Dropper Glass: 4" with Conical Teat				120.00 Doz.
1159. Dropper Borocilicate Glass with 3" Yellow Latex Teat	4"	6"	8"	
	16.00	26.00	28.00	Each
1160. Pasteur Pipette: 4"x4" Tip with Teat (1 Doz. Pkg.)				17.00 Each
1161. Rubber Teat 3" Long Yellow Latex				9.00 Each
1162. Rubber Teat Conical Shape				3.00 Each
1162A. --do-- 'National'				7.00 Each



Cat. No. 1157
Dropper Glass

PLASTIC DROPPER - 3923 - 18%

1163. Plastic Dropper: Graduated	1 ml or 3 ml (500 Pcs x 1 Pkt)	2.40 Each
----------------------------------	--------------------------------	-----------

MELTING POINT CAPILLARY TUBES - 7017 - 18%

1164. Melting Point: Capillary 4" R. Qlty. (1 Gross Pkt.)	48.00 Pkt.
1165. Melting Point Capillary Tubes "SHIV" Brand	
Size: 1mm x 4" Both Side Open B/Glass (1 Gross Pkt.)	88.00 Pkt.
1165A. -do- "SHIV" Brand Size: 2mm x 4"	
Borocilicate Glass (1 Gross Pkt.)	176.00 Pkt.
1165B. -do- "SHIV" Brand Size: 1mm x 4"	
One Side Closed Borocilicate Glass (1 Gross Pkt.)	100.00 Pkt.



Cat. No. 1164, 1165 & 1165B
Melting Point Capillary Tubes

MELTING POINT CAPILLARIES "TOP TECH" - 7017 - 18%

1166. Melting Point Capillary Tubes "TOP" Brand	
Size: 3", Both End Open (100Pcs x 1 Pkt.)	68.00 Pkt.
1166A. -do- "TOP" 3" Both End Open (250Pcs x 1 Pkt.)	152.00 Pkt.
1166B. -do- "TOP" 3" One End Seal (100Pcs x 1 Pkt.)	91.00 Pkt.
1166C. -do- "TOP" 3" One End Seal (250Pcs x 1 Pkt.)	196.00 Pkt.
1166D. Melting Point Capillary Tubes "TOP" Brand	
Size: 4", Both End Open (100Pcs x 1 Pkt.)	100.00 Pkt.
1166E. -do- "TOP" 4" Both End Open (250Pcs x 1 Pkt.)	227.00 Pkt.
1166F. -do- "TOP" 4" One End Seal (100Pcs x 1 Pkt.)	118.00 Pkt.
1166G. -do- "TOP" 4" One End Seal (250Pcs x 1 Pkt.)	257.00 Pkt.
1166H. -do- "TOP" 5" One End Seal (100Pcs x 1 Pkt.)	151.00 Pkt.
1166I. -do- "TOP" 5" One End Seal (250Pcs x 1 Pkt.)	378.00 Pkt.



Cat. No. 1166E
Melting Point Capillaries

HAEMATOCRIT CAPILLARY "TOP TECH" - 7017 - 18%

1167. Non Heparinised: Capillary 75 mm (100Pcs x 1 Pkt.)	98.00 Pkt.
1167A. -do- Capillary 75 mm (250Pcs x 1 Pkt.)	206.00 Pkt.
1167B. -do- Blood Gas Analyzer 125 mm (100Pcs x 1 Pkt.)	386.00 Pkt.
1167C. Heparinised Capillary 75 mm (100Pcs x 1 Pkt.)	138.00 Pkt.



Cat No. 1168
B.T.C.T. Capillary



Cat. No. 1169A
Plano Haemometer
with Square Tube



Cat. No. 1169C
Square Tube For Haemometer

- 1167D. -do- Capillary 75 mm (250Pcs x 1 Pkt.) 336.00 Pkt.
- 1167E. -do- Blood Gas Analyzer 125 mm (100Pcs x 1 Pkt.) 638.00 Pkt.
- 1168. B.T.C.T. Capillary 90mm (100Pcs x 1 Pkt.) 76.00 Pkt.
- 1168A. B.T.C.T. Capillary 90mm (250Pcs x 1 Pkt.) 163.00 Pkt.
- 1168B. Mice Bleeding Capillary 32mm (100Pcs x 1 Pkt.) 260.00 Pkt.
- 1168C. Rat Bleeding Capillary 52mm (100Pcs x 1 Pkt.) 260.00 Pkt.
- 1168D. Rabbit Bleeding Capillary 76mm (100Pcs x 1 Pkt.) 260.00 Pkt.
- 1168E. Strumia Non Hep. Capillary 32 mm (100Pcs x 1 Pkt.) 76.00 Pkt.
- 1168F. -do- Hepernised Capillary 32 mm (100Pcs x 1 Pkt.) 128.00 Pkt.

BLOOD COLLECTION & TESTING "TOP-TECH" - 9018 - 12%

- 1169. Haemometer with Round Tube 1020.00 Set
- 1169A. Plano Haemometer with Square Tube 1360.00 Set
- 1169B. Prismatic Haemometer with Square Tube 1754.00 Set
- 1169C. Square Tube For Haemometer 144.00 Each
- 1169D. Round Tube For Haemometer 91.00 Each
- 1169E. R.B.C. Pipette 136.00 Each
- 1169F. W.B.C. Pipette 136.00 Each
- 1169G. Wintrobe Tube 72.00 Each
- 1169H. Haemometer Brush 26.00 Each
- 1169I. Zero Error 20cm Pipette (H.B. Pipette) 76.00 Each
- 1169J. ESR (Western Green Method) 106.00 Each
- 1170. ESRITE Kit E-5 1160.00 Kit
- 1170A. ESRITE Kit-10 1966.00 Kit
- 1170B. ESRITE Pipette 104.00 Each
- 1170C. ESRITE Pipette Graduated 122.00 Each
- 1170D. ESRITE Sample filling Vials (100 x 1 Pkt.) 308.00 Pkt.
- 1170E. ESRITE Sample filling Vials (500 x 1 Pkt) 1360.00 Pkt.

BLOOD MIXTURE - 9018 - 12%

- 1170G. Blood Mixture with 4 Roller Variable Speed 8000.00 Each
- 1170H. -do- Fix Speed 6000.00 Each

CHLOROSCOPE - 9018 - 12%

- 1170 I. CHLOROSCOPE Complete Kit 1080.00 Each

PATHOLOGY SECTION

HAEMOMETER - 9018 - 12%

1171. Haemoglobin Meter Digital	19600.00 Each
1172. Haemometer "Germany" Superior Qlty.	2200.00 Set
1173. Haemometer: Shali's Type "Indian"	126.00 Each
1174. Haemometer: Superior Qlty.	300.00 Each

HAEMOCYTOMETER - 7017 - 18%

1176. Haemocytometer Complete Set "Germany" With GDR RBC/WBC Pipette & GDR Counting chamber	5800.00 Set
1177. --do-- "Germany" With GDR RBC/WBC Pipette, ROHEM Silverline Counting chamber Complete Set	3600.00 Set
1178. Haemocytometer "CHINA" Complete Set	840.00 Set

COUNTING CHAMBERS - 7017 - 18%

1180. Counting Chamber: "Germany" Superior Qlty.	4160.00 Each
1181. Counting Chamber: Standard "ROHEM"	2050.00 Each
1182. Counting Chamber: Silverline "ROHEM"	2250.00 Each
1183. Counting Chamber : Plain "CHINA"	650.00 Each

Spare Items of HAEMO METER & HAEMOCYTO METER - 7017 - 18%

1185. H.B. Pipette- 20cm "Germany" Superior Qlty.	380.00 Each
1186. H.B. Tube "Germany" GDR	260.00 Each
1187. Haemometer Tube "Indian"	12.00 Each
1187A. Haemometer Pipettes: 20cm "Indian"	30.00 Each
1188. R.B.C Pipette "Germany" Superior Qlty.	670.00 Each
1189. W.B.C Pipette "Germany" Superior Qlty.	670.00 Each
1189A. W.B.C. or R.B.C. Pipettes: "Indian"	30.00 Each
1190. ESR Tube Superior Qlty.- "Germany" GDR	108.00 Each
1191. Wintrobe Tube Superior Qlty.- "Germany" GDR	260.00 Each
1192. Wintrobe Tube: Borocilicate Glass	24.00 Each

HAEMOCYTOMETER EMPTY BOX - 7017 - 18%

1193. Haemocytometer Velvet Empty Box	200.00 Box
1194. Haemocytometer Plastic Empty Box	120.00 Box
1195. Haemoglobin Scale Book	14.00 Each



Cat No. 1172
Haemometer



Cat No. 1182
Counting Chamber: Silverline



Cat No. 1188 & 1189
R.B.C Pipette / W.B.C Pipette



Cat No. 1242 - 1249
Test Tubes (HK) Brand

BOROCILLICATE GLASSWARE

70172000 - 18%

STALGNOMETER B/GLASS - 7017 - 18%

1200. Stalgnometer B/Glass 74.00 Each

VISCOMETER B/GLASS - 7017 - 18%

1201. Viscometer B/Glass 'U' Shape 110.00 Each

PICKNOMETER B/GLASS - 7017 - 18%

1202. Picknometer B/Glass without Thermometer
10ml 88.00 Each, 25ml 132.00 Each

1203. Picknometer B/Glass with Thermometer
25ml 720.00 Each, 50ml 840.00 Each

DELIVERY TUBE B/GLASS - 7017 - 18%

1204. Delivery Tube B/Glass Size: 100mm
'L' Shape 26.00 'Y' Shape 26.00 'Z' Shape 26.00 Each

COLORIMETER TUBE B/GLASS - 7017 - 18%

1205. Colorimeter Tube B/Glass Flat Type 7.00 Each

THIELES TUBE B/GLASS - 7017 - 18%

1206. Thieles Tube (Melting Point) B/Glass
Size 18 x 150 mm: 60.00 25 x 150 mm: 66.00 Each

1207. Blood Sugar Tube: B/Glass 72.00 Each

1208. Weighing Bottle 2"x1" N/Glass 52.00 Each

1209. Widal Tube: 3"x8-9 mm Neutral Glass 5.00 Each

TEST TUBES NEUTRAL GLASS - 7017 - 18%

	Size	Pkg.	Rate
1230.	25 x 150mm (6"x1")	100 Pcs.	770.00 Per 100Pcs.
1231.	18 x 150mm (6"x3/4")	100 Pcs.	480.00 Per 100Pcs.
1232.	15 x 150mm (6"x5/8")	100 Pcs.	360.00 Per 100Pcs.
1233.	15 x 125mm (5"x5/8")	100 Pcs.	320.00 Per 100Pcs.
1234.	12 x 100mm (4"x1/2")	100 Pcs.	250.00 Per 100Pcs.
1235.	12 x 75mm (3"x1/2")	100 Pcs.	230.00 Per 100Pcs.
1236.	10 x 75mm (3"x3/8")	100 Pcs.	220.00 Per 100Pcs.

TEST TUBES (HK) BRAND BOROCILLICATE GLASS - 7017 - 18%

Test Tubes Borocillicate Glass "HK" Brand with Rim and without Rim	Size	Packing	
1242.	10mm x 75mm	100 Pcs.	420.00 Per 100Pcs.
1243.	12mm x 75mm	100 Pcs.	440.00 Per 100Pcs.
1244.	12mm x 100mm	100 Pcs.	500.00 Per 100Pcs.
1245.	15mm x 125mm	100 Pcs.	770.00 Per 100Pcs.
1246.	15mm x 150mm	100 Pcs.	900.00 Per 100Pcs.
1247.	18mm x 150mm	100 Pcs.	1140.00 Per 100Pcs.
1248.	25mm x 150mm	100 Pcs.	1700.00 Per 100Pcs.
1249.	25mm x 200mm	100 Pcs.	2600.00 Per 100Pcs.

BURETTE BOROCILLICATE GLASS - 7017 - 18%

1250. Burette with Glass: Stop Clock Screen Printing	5ml	10ml	25ml	50ml	100ml
	160/-	160/-	168/-	200/-	260/- Each
1251. Burette with Teflon: Stop Clock Screen Printing	5ml	10ml	25ml	50ml	100ml
	136/-	136/-	150/-	190/-	260/- Each

1252. Burette Automatic B/Glass

10ml	25ml	50ml	100ml	
3000.00	3100.00	3400.00	3500.00	Each

MEASURING CYLINDER B/GLASS - 7017 - 18%

1253. Measuring Cylinder Borocillicate Glass

5ml	10ml	25ml	50ml	100ml	250ml	500ml	1000ml	2000ml	
66/-	66/-	100/-	110/-	150/-	226/-	360/-	680/-	2400/-	Each

1254. Measuring Cylinder Borocillicate Glass I/C Stopper

5ml	10ml	25ml	50ml	100ml	250ml	500ml	1000ml	
136/-	136/-	166/-	190/-	240/-	370/-	510/-	1000/-	Each

VOLUMETRIC FLASK B/GLASS - 7017 - 18%

1255. Volumetric Flask Borocillicate Glass

5ml	10ml	25ml	50ml	100ml	250ml	500ml	1000ml	2000ml	
76/-	76/-	90/-	96/-	106/-	150/-	240/-	440/-	1200/-	Each

FUNNEL BOROCILLICATE GLASS - 7017 - 18%

1256. Funnels Borocillicate Glass	2"	2½"	3"	4"	
	48.00	56.00	62.00	90.00	Each

PIPETTE BOROCILLICATE GLASS - 7017 - 18%

1259. Pipette Measuring Borocillicate Glass:

.1ml	.2ml	1ml	2ml	5ml	10ml	25ml	
48.00	48.00	48.00	48.00	48.00	54.00	80.00	Each

1260. Pipette Volumetric Borocillicate Glass: Screen Printing

1ml	2ml	5ml	10ml	20ml	25ml	50ml	100ml	
48.00	48.00	48.00	54.00	60.00	60.00	90.00	140.00	Each

CENTTRIFUGAL TUBES B/GLASS - 7017 - 18%

1261. Centrifugal Tube Plain B/Glass

5ml	15.00	10ml	21.00	15ml	30.00	Each
-----	-------	------	-------	------	-------	------

1262. Centrifugal Tube Graduated B/Glass

5ml	20.00	10ml	30.00	15ml	36.00	Each
-----	-------	------	-------	------	-------	------

1263. Centrifugal Tube Conical Shape with stopper B/Glass

15ml	84.00	50ml	170.00	Each
------	-------	------	--------	------

S.G. BOTTLE B/GLASS - 7017 - 18%

1264. S.G. Bottle Borocillicate Glass.

10ml	25ml	50ml	100ml	250ml	
90/-	90/-	106/-	180/-	360/-	Each

WEIGHING BOTTLE B/GLASS - 7017 - 18%

1265. Weighing Bottle Borocillicate Glass

25 × 60mm	30 × 65mm	40 × 90mm	
90.00	130.00	160.00	Each

NESTLER CYLINDER B/GLASS - 7017 - 18%

1266. Nestler Cylinder B/Glass

50ml	78.00	100ml	120.00	Each
------	-------	-------	--------	------

THISTLE FUNNEL B/GLASS - 7017 - 18%

1267. Thistle Funnel B/Glass	56.00	Each
------------------------------	-------	------

BEAKERS BOROCILLICATE GLASS - 7017 - 18%

1268. Beakers B/Glass Graduated Low Form

5ml	10ml	25ml	50ml	100ml	
24/-	24/-	30/-	38/-	44/-	Each
150ml	250ml	500ml	1000ml		
62/-	76/-	150/-	270/-		Each

REAGENT BOTTLE B/GLASS - 7017 - 18%

1269. Reagent Bottle B/Glass Narrow Mouth

60ml	125ml	250ml	500ml	1000ml	
170/-	180/-	200/-	300/-	540/-	Each

1270. Reagent Bottle with Inter Changeable Stopper B/Glass

	Capacity ml.	Size of I/C Stopper		
(1)	30ml	19/26	220.00	Each
(2)	60ml	19/26	270.00	Each
(3)	125ml	19/26	310.00	Each
(4)	250ml	19/26	390.00	Each
(5)	500ml	24/29	480.00	Each

1271. Reagent Bottle B/Glass Wide Mouth with Blue Screw Cap

60ml	100ml	250ml	500ml	1000ml	
200.00	300.00	360.00	500.00	990.00	Each

1271A. Reagent Bottle Amber Colour Borocillicate Glass

125ml	250ml	500ml	
620.00	690.00	830.00	Each

IODINE FLASK B/GLASS - 7017 - 18%

1272. Iodine Flask with I/C Stopper Borocillicate Glass

100ml	300ml	500ml	
180.00	200.00	280.00	Each

B.O.D. BOTTLES B/GLASS - 7017 - 18%

1273. B.O.D Bottles Borocillicate Glass

125ml	300ml	
280.00	330.00	Each

CONDENSERS - 7017 - 18%

1274. Condensers, Allinn, (Bulb Type) B-24 with I/C Joints

Borocillicate Glass:	200mm	300mm	400mm	
	520.00	580.00	650.00	Each

1275. Condensers, Graham: Coiled with I/C Joint B/Glass

200mm	300mm	400mm	
570.00	580.00	900.00	Each

CRUCIBLES, GOOCH TYPE B/GLASS - 7017 - 18%

1276. Crucibles, Gooch Type with Sintered Disc B/Glass

(1)	15ml	G-1, G-2, G-3, G-4	220.00	Each
(2)	30ml	G-1, G-2, G-3, G-4	270.00	Each
(3)	50ml	G-1, G-2, G-3, G-4	380.00	Each

BUCHNER FUNNELS B/GLASS - 7017 - 18%

1277. Buchner Funnels with Sintered Disc B/Glass
 35ml 300.00 80ml 380.00 Each

1278. Bulb Condenser for Soxhlet Borocillicate Glass
 60ml 100 ml 200 ml
 540.00 600.00 900.00 Each

EXTRACTION APPARATUS B/GLASS - 7017 - 18%

1279. Extraction Apparatus, Soxhlet Complete
 with Bulb Condenser, I/C Joint Borocillicate Glass
 Flask Size **Small** 60ml 150ml 1200.00 Each
 Medium 100ml 250ml 1300.00 Each
 Large 200ml 500ml 2100.00 Each

GAS WASHING BOTTLE B/GLASS - 7017 - 18%

1280. Gas washing, Bottle Complete with I/C Stopper
 250ml 600.00 500ml 900.00 Each

WASH BOTTLE B/GLASS - 7017 - 18%

1281. Wash Bottle Inter Changeable Stopper B/Glass
 250ml 620.00 500ml 940.00 Each

DISTILLATION APPARATUS B/GLASS - 7017 - 18%

1282. Distillation Apparatus Single Unit complete
 3000 ml 5000 ml 10000 ml
 19500.00 22500.00 28500.00 Each

1282A. Automatic Cut off Device Extra 4200.00 Each

1283. Distillation Apparatus Double Unit Complete
 3000 ml 5000 ml 10000 ml
 34800.00 37200.00 50400.00 Each

1283A. Automatic Cut off Device Extra 5400.00 Each

1284. Distillation Apparatus Triple Unit Complete
 3000 ml 5000 ml 10000 ml
 51600.00 56400.00 69600.00 Each

1284A. Automatic Cut off Device Extra 6000.00 Each

1285. Distillation Apparatus with 5 parts Borocillicate Glass
 250 ml 500 ml 1000 ml
 900.00 1060.00 1200.00 Each

DISTILLATION FLASK B/GLASS - 7017 - 18%

1286. Distillation Flask B/Glass
 250ml 190.00 500ml 360.00 Each

DISTILLATION APPARATUS**“BHANU” B/GLASS - 7017 - 18%**

1287. Distillation Apparatus “BHANU” Make B/Glass
 Output : 4 Liters, Model No.: BASIC/PH4-S
 Single Unit Complete Set 24000.00 Each

ORSET APPARATUS B/GLASS - 7017 - 18%

1288. Orset Apparatus (Gas Analysis) Complete
 3 Test 6680.00 4 Test 7680.00 Each

FILTRATION FLASK B/GLASS - 7017 - 18%

1290. Filtering Flask Borocillicate Glass
 100 ml 250 ml 500 ml
 120.00 166.00 230.00 Each

CONICAL FLASK B/GLASS - 7017 - 18%

1291. Conical Flask B/Glass
 10ml 25ml 50ml 100ml 150ml
 48.00 54.00 60.00 66.00 90.00 Each
 250ml 500ml 1000ml 2000ml 3000ml
 102.00 150.00 290.00 750.00 1950.00 Each

ROUND BOTTOM FLASK B/GLASS - 7017 - 18%

1292. Round Bottom Flask Borocillicate Glass
 25 ml 50 ml 100 ml 250 ml 500 ml 1000 ml
 54.00 60.00 66.00 102.00 150.00 290.00 Each

FLAT BOTTOM FLASK B/GLASS - 7017 - 18%

1293. Flat Bottom Flask Borocillicate Glass
 25 ml 50 ml 100 ml 250 ml 500 ml 1000 ml
 54.00 60.00 66.00 102.00 160.00 320.00 Each

FLASK WITH JOINTS B/GLASS - 7017 - 18%

1294. Conical Flask, Round & Flat Bottom Flask B/Glass
 Cap.: 25ml 50ml 100ml 250ml 500ml
 110.00 120.00 140.00 160.00 260.00 Each

KJELDAHL FLASK B/GLASS - 7017 - 18%

1295. Kjeldahl Flask Borocillicate Glass
 Cap.: 100ml 300ml 500ml 1000ml
 190.00 290.00 440.00 650.00 Each

SEPARATING FUNNEL B/GLASS - 7017 - 18%

1296. Separating Funnels Borocillicate Glass
 With Glass stop cock or Teflon stop cock
 Cap.: 60ml 125ml 250ml 500ml 1000ml
 230.00 240.00 300.00 450.00 840.00 Each

OXYGEN GLASS APPARATUS B/GLASS - 7017 - 18%

1297. Oxygen Glass Apparatus B/Glass 3600.00 Each

MEMBRANE FILTRATION ASSEMBLY - 7017 - 18%

1298. Membrane Filtration Assembly B/Glass
 25mm 3770.00 47mm 4640.00 Each

BLOOD CULTURE BOTTLE B/GLASS - 7017 - 18%

1299. Blood Culture Bottle B/Glass
 With Black Screw Cap 25x100mm 42.00 Each

QUARTZ - GLASS - 7017 - 18%

1300. Quartz Beakers Low Form with Spout

	Capacity	Approx odx	Rate	Per
(i)	25ml	35 x 45	800.00	Each
(ii)	50ml	40 x 58	1500.00	Each
(iii)	100ml	50 x 75	2200.00	Each
(iv)	150ml	55 x 88	2850.00	Each
(v)	250ml	70 x 95	4350.00	Each
(vi)	500ml	85 x 115	9000.00	Each
(vii)	1000ml	105 x 145	15000.00	Each



Cat No. 1310
Desiccators Glass

QUARTZ CONICAL FLASK - 7017 - 18%

1301.	External Dimensions	Capacity	Rate
	OD mm	Height mm	ml
	64mm	105mm	100ml
	72mm	124mm	150ml
	85mm	140mm	250ml
			3600.00
			5400.00
			7800.00

DESICCATORS IMPORTED GLASS - 7017 - 18%

1310. Desiccators Glass: Imported (PLAIN)

150mm	210mm	240mm	300mm	
1540.00	2800.00	3750.00	7050.00	Each

1311. Desiccators Glass: Imported (VACUUM)

150mm	210mm	240mm	300mm	
1870.00	4100.00	5000.00	9900.00	Each

VACUUM GREASE - 3403 - 18%

1312. Vacuum Grease Silicon (50 Gms. X 1 Pkt.) 180.00 Pkt.

1313. Vacuum Grease Silicon (1Kg. X 1 Pkt.) 1760.00 Pkt.



Cat No. 1312
Vacuum Grease Silicon

B/GLASS TUBES/RODS IMPORTED - 7017 - 18%

All Sizes & Assortment - Medium & Light Wall

1315. Borocilicate TUBES from 6mm to 68 mm 500.00 kg.

1316. Borocilicate RODS from 5mm to 16 mm 500.00 kg.

ANUMBRA PETRI DISH - 7017 - 18%

1317.	80×15 mm	Size: 3"	120.00	Pair
1318.	100×15 mm	Size: 4"	128.00	Pair
1319.	150×25 mm	Size: 6"	600.00	Pair

BLOOD LANCETS - 9018 - 12%

1340. Blood Lancets MEDIPOINT "USA" 3700.00 Per 1000 Pcs

1341. Blood Lancets "Indian" 220.00 Per 200 Pcs

PARAFILM-USA - 3920 - 18%

1350. Parafilm Size : 4"×125' 3260.00 2"×250' 3460.00 Each

STEEL TESTING APPARATUS - 8421 - 18%

1370. Silicon Carbide Rod China-12"Long 720.00 Each

1371. Combustion Boat: Kumar (88 mm) 15.50 Each

1372. Combustion Boat: Indian 4.80 Each

1373. Porcelain Combustion Tube: Kumar 850.00 Each

1374. Clamps for Silicon Carbide Rods 60.00 Each



Cat No. 1350
Parafilm - USA

1375. **Carbons Burette/Vessel Absorption** 2600.00 Each

1376. **Stop Cock: 2 Way/3 way B/Glass** 460.00 Each

NOTE : BCS STANDARD SAMPLE READY STOCK RATE ON REQUEST

WHATMAN FILTER PAPER - 4823 - 18%

1401. Whatman Filter Paper

Code	Grade	Size	Rate	Per
1001-090	Grade 1	90mm	1900.00	Pkt.
1001-110	Grade 1	110mm	2200.00	Pkt.
1001-125	Grade 1	125mm	2520.00	Pkt.
1001-150	Grade 1	150mm	2980.00	Pkt.
1001-185	Grade 1	185mm	4450.00	Pkt.
1002-090	Grade 2	90mm	2500.00	Pkt.
1002-110	Grade 2	110mm	2710.00	Pkt.
1002-125	Grade 2	125mm	2990.00	Pkt.
1002-147	Grade 2 IP Cert.	150mm	14100.00	Pkt.
1002-150	Grade 2	150mm	4450.00	Pkt.
1002-185	Grade 2	185mm	5850.00	Pkt.
1440-090	Grade 40	90mm	4810.00	Pkt.
1440-110	Grade 40	110mm	5780.00	Pkt.
1440-125	Grade 40	125mm	7200.00	Pkt.
1440-150	Grade 40	150mm	9500.00	Pkt.
1440-185	Grade 40	185mm	15300.00	Pkt.
1441-090	Grade 41	90mm	5020.00	Pkt.
1441-110	Grade 41	110mm	7200.00	Pkt.
1441-125	Grade 41	125mm	7600.00	Pkt.
1441-150	Grade 41	150mm	9900.00	Pkt.
1441-185	Grade 41	185mm	14800.00	Pkt.
1442-090	Grade 42	90mm	4810.00	Pkt.
1442-110	Grade 42	110mm	6040.00	Pkt.
1442-125	Grade 42	125mm	7210.00	Pkt.
1442-150	Grade 42	150mm	9500.00	Pkt.
1442-185	Grade 42	185mm	14850.00	Pkt.

1402. Whatman Filter Paper Ream - 4805 - 12%

(1001-917) - Grade 1 Size **460×570mm** 22850.00 per 100Sheet

1403. Whatman Filter Paper Ream - 4805 - 12%

(1001-918) - Grade 1 Size **460×570mm** 83700.00 per 500Sheet

ASHLESS CLIPPING - 4823 - 18%

1404. **1703-050** Ashless Clipping, 500gm 1/Pkt. 12800.00 Pkt

GF/A GLASS CIRCLES - 7019 - 18%

1410. **1820-021** GF/A Glass Circle, 21mm 100/Pkt. 4200.00 Pkt

1411. **1820-024** GF/A Glass Circle, 24mm 100/Pkt. 4340.00 Pkt

1412. **1820-025** GF/A Glass Circle, 25mm 100/Pkt. 4710.00 Pkt

1413. **1820-037** GF/A Glass Circle, 37mm 100/Pkt. 6410.00 Pkt

1414. **1820-042** GF/A Glass Circle, 42.5mm 100/Pkt. 6600.00 Pkt

1415. **1820-047** GF/A Glass Circle, 47mm 100/Pkt. 6950.00 Pkt



**Cat No. 1371
Combustion Boat: Kumar**



**Cat No. 1401
Whatman Filter Paper**

CELLULOSE THIMBLES - 4823 - 18%

- 1420. **2800-260** Single Thick, 26 x 100mm 25/Pkt. 18040.00 Pkt
- 1421. **2800-266** Single Thick, 26 x 60mm 25/Pkt. 18630.00 Pkt
- 1422. **2800-280** Single Thick, 28 x 100mm 25/Pkt. 18400.00 Pkt

(TRADE DISCOUNT 25% WHATMAN CURRENT PRICE-LIST)

HOSPITAL & SURGICALS SECTION

ALUMINIUM WARE - 9018 - 12%

Aluminum Ware Made From Thick Sheet Anodized

- 1454. **Bed Pan Alum.** Male/Female Regular Quality 650.00 Each
- 1455. **--do--** with LID Male/Female Superior Quality 1050.00 Each
- 1464. **Fetal Heart Alum :** Regular Quality 96.00 Each

STAINLESS STEEL WARE - 9018 - 12%

- 1473. **Basin Stainless Steel**

25cm	30cm	35cm	40cm
270.00	300.00	360.00	400.00 Each
- 1474. **Bed Pan S.S.:** Male 690.00 Each
- 1474A. **Bed Pan S.S.:** Female 810.00 Each
- 1475. **Bed Pan S.S.:** Perfection with cover 900.00 Each
- 1476. **Catheter Trays:** S.S. with cover 8" x 3" 220.00 Each
- 1477. **Bowl S.S.**

10cm	12.5cm	15cm	17.5cm	20cm
90.00	110.00	120.00	140.00	150.00 Each
- 1478. **Kidney Trays S.S.**

6"	8"	10"	12"
80.00	120.00	150.00	210.00 Each
- 1479. **Spittoon Stainless Steel** 210.00 Each
- 1480. **Surgical Tray: With Cover S.S.**

6"x8"	6"x9"	8"x10"	11"x7"
320.00	340.00	390.00	390.00 Each
8"x12"	10"x12"	15"x12"	14"x10"
430.00	530.00	780.00	630.00 1100.00 Each
- 1481. **Syringes Case S. Steel**

2cc	200.00	5cc	220.00	10cc	240.00 Each
------------	--------	------------	--------	-------------	-------------
- 1482. **Urinal: Male/Female S.S.** 390.00 Each

STERILIZERS - 8419 - 18%

- 1483. **Sterilizer: Made of S.S. Electrically**

(Size)	(Deluxe Quality)
(a) 8"x4"x2½"	1500.00 Each
(b) 8"x5"x3"	1600.00 Each
(c) 10"x5"x3"	1700.00 Each
(d) 12"x6"x4"	2000.00 Each
(e) 14"x6"x4"	2200.00 Each
(f) 16"x6"x4"	2400.00 Each



**Cat No. 1474 & 1482
Bed Pan & Urinal Stainless Steel**



**Cat No. 1478
Kidney Trays Stainless Steel**



**Cat No. 1480
Surgical Tray Stainless Steel**



Cat No. 1483
Sterilizer Stainless Steel

(g)	16"×8"×6"	2700.00	Each
(h)	18"×8"×6"	3000.00	Each
(i)	20"×8"×6"	3400.00	Each
(j)	24"×8"×6"	4300.00	Each
(k)	24"×12"×6"	5400.00	Each
(l)	24"×12"×12"	6800.00	Each

DRESSING DRUMS - 9018 - 18%

1485. Dressing Drums Stainless Steel

	6"×6"	9"×9"	
	660/-	990/-	Each
11"×9"	12"×10"	12"×12"	15"×12"
1140/-	1500/-	1600/-	2000/-
			Each

1485A. Dressing Drums Seamless Stainless Steel

	6"×6"	9"×5"	9"×9"	
	1200/-	2100/-	2200/-	Each
11"×5"	11"×9"	14"×9"	15"×12"	
2200/-	2300/-	4400/-	6600/-	Each

AUTO CLAVE - 8419 - 18%

(Electrical) (Non-Elect.)

1486. Auto Clave: Alum. 12"×12"	7800.00	7500.00	Each
1486A. Auto Clave: Alum. 15"×12"	9000.00	8800.00	Each

AUTO CLAVE "P" TYPE LOCK SYSTEM - 8419 - 18%

1487. Auto Clave 'P' Type Size 14"×12" Alum.	12800.00	Each
1487A. Auto Clave 'P' Type Size 12"×12" S.S.	16400.00	Each

1488. Auto Clave Electrical : Stainless Steel Vertical

(a) Seamless Electrical 12"×12"	16500.00	Each
(b) Seamless Electrical 12"×15"	19000.00	Each

1489. Vertical Autoclave Stainless Steel double wall Price on Request

1490. Vertical Hi-Pressure (Triple Wall) Stainless Steel Price on Request

ENAMEL WARES - 7326 - 18%

1492. Surgical Tray: w/o cover Jointed (welded)

6"×8"	8"×10"	10"×12"	12"×14"	
320.00	360.00	400.00	510.00	Each
12"×18"	15"×18"	18"×24"		
590.00	1160.00	2000.00		Each

1494. Baby Tray: 18"×12" 1080.00 Each

1495. Basin (Wash Basin) - 26cm 30cm 36cm 40cm
340.00 430.00 528.00 900.00 Each

1497. Bowls: 10cm 12cm 15cm 20cm 24cm
104.00 156.00 208.00 364.00 650.00 Each

1505. Mug with Handle: 8cms 312.00 Each



Cat No. 1485
Dressing Drums Stainless Steel



Cat No. 1486
Auto Claves

FLOW METER - 9026 - 18%

- 1508. Oxygen F.A. Valve with Bottle Flow meter 2400.00 Each
- 1508A. --do-- without Bottle 2200.00 Each
- 1509. Oxygen F.A. Valve with Rotometer 2500.00 Each

ELECTRIC SUCTION APPARATUS - 9018 - 12%

- 1511. Suction Apparatus Electric with Motor 14800.00 Each
- 1511A. --do-- Deluxe Quality 16500.00 Each
- 1512. Suction Apparatus Foot Operated 1850.00 Each

HAMMERS - 9018 - 12%

- 1514. Hammer Triangular Gowland Type 210.00 Each
- 1515. --do-- All Brass 'T' Type 210.00 Each
- 1516. --do-- All Brass Triangular Fish Type 210.00 Each
- 1517. --do-- Plastic Cane Type Long 160.00 Each

AMBU BAG - 9019 - 12%

- 1520. Ambu Bag Silicon: For Child & Infant 1150.00 Each
- 1521. Ambu Bag Silicon: For Adult 1530.00 Each

METAL SYRINGES - 3926 - 18%

- 1522. Metal Syringe Brass Sup. Q. 4oz 1090.00 Each
- 1524. M.R. Syringe 1260.00 Each

NAIL BRUSH - 9603 - 18%

- 1525. Nail Brush with wooden Handle 96.00 Each

X-RAY VIEW BOX LED LIGHT METAL BODY - 9022 12%

- 1526. X-Ray View Box: Single LED Light Metal Body 3350.00 Each
- 1528. --do-- Double View Metal Body 6600.00 Each
- 1529. --do-- Three View Metal Body 9720.00 Each
- 1529A. --do-- Four View Metal Body 13200.00 Each

DIAGNOSTIC SET - 9018 - 12%

- 1530. Diagnostic Set Black. Handle. (E.N.T. Set) 1100.00 Set
- 1531. Diagnostic Set Brass Handle All Black 1500.00 Set
- 1532. D.S.H. Type Super Deluxe (E.N.T. Set) 2200.00 Set
- 1533. Diagnostic Set with Small Handle 2600.00 Set
- 1533A. E.N.T. Bulb Only LFD 30.00 Each
- 1534. Laryngoscope (Baby) Two Blades 2200.00 Each
- 1534A. --do-- Three Blades 2500.00 Each
- 1534B. --do-- Four Blades 2800.00 Each
- 1534C. Laryngoscope Bulb Regular Quality 30.00 Each
- 1534D. Laryngoscope Bulb Superior Quality 78.00 Each
- 1535. Ophthalmoscope 8000.00 Each
- 1536. Oscope 1650.00 Each
- 1537. Head Mirror Superior Quality 680.00 Each



Cat No. 1492
Surgical Tray Jointed
Without Cover



Cat No. 1511
Suction Apparatus Electrical



Cat No. 1534B
Laryngoscope



Cat No. 1535
Ophthalmoscope



Cat No. 1541
Eye Wash Cup



Cat No. 1554
Ayer's Spatula Wooden

1538. Auto Mizer : Complete 750.00 Each

EXERCISER ITEMS - 4016 - 18%

1539. Hand Exerciser Yellow Balls 58.00 Each

1539A. Hand Exerciser Spring 98.00 Each

SURGICAL GOODS

POLYTHENE & RUBBER WARES - 9018 - 12%

1540. Dental Syringe: 2ml 400.00 Doz

1541. Eye Wash Cup: With Stand 196.00 Doz

1542. Kidney Tray Plastic: P. P.
8" 336.00 10" 560.00 12" 960.00 Doz

1543. Measuring Glass (Dispensing Cup)
10ml 25ml 60ml 125ml 200ml
180.00 204.00 240.00 336.00 480.00 Doz

1547. Glycerin Syringe (All white) 100ml 84.00 Each

1548. Nipple Shield Plastic 180.00 Doz

1549. Observation Tube Plastic 60.00 Doz

1550. Ring Pessaries Rubber 144.00 Doz

1552. Ring Pessaries Plastic 144.00 Doz

1553. Tongue: Spatula Wooden 480.00 Pkt.

1554. Ayer's : Spatula Wooden 1800.00 Pkt.

ORGAN DEVELOPERS - 3926 - 18%

1555. Organ Developers Imported 1800.00 Each

1556. Organ Developers Indian 560.00 Each

**SURGICALS RUBBER GOODS
4014 - 18% | 4016 - 18%**

1560. Hot Water Bottle (Bag) Rubber
Deluxe Qlty. 300.00 Super Deluxe Quality 330.00 Each

1560A. Hot Water Bag Gel Imported with Charger
Regular Qlty. 600.00 Superior Quality 720.00 Each

1561. Air Cushion: 35cm 40cm 45cm
Regular Quality 210.00 220.00 250.00 Each

1562. Rubber Catheter: 3 to 12 No. 96.00 Doz.

1563. Rubber Catheter: 12 to 24 No. 420.00 Doz.

1564. ICE Cap Deluxe Qlty.: 120.00 Regular Qlty.: 108.00 Each

1565. Knee Cap 84.00 Pair

1566. --do-- Superior Quality 240.00 Pair

1567. Anklet Superior Quality 240.00 Pair

1568. Saline Tube: 1 Meter Long Thin Quality 28.00 Meter

1570. Enema Tube: 1 Meter Long Superior Quality 48.00 Meter

1571. Self Enema 220.00 Each

1572. Douche Fitting: Set of 3 Nylon 240.00 Each

1574. Douche can with Cover 1000ml	196.00 Each
1575. --do-- with complete 1500ml	288.00 Each
1578. Spittoon Deluxe	560.00 Doz
1579. Steam Inhaler Vaporizer Sleek	240.00 Each
1579A. --do-- Jumbo Deluxe. Quality	280.00 Each

SURGICALS RUBBER GOODS "NATIONAL"

4014 - 18% | 4016 - 18%

1580. Air Cushion:	30cm	35cm	40cm	45cm	
	380.00	400.00	430.00	480.00	Each
1582. Blood Pressure Armlet Bag:					170.00 Each
1583. Bed Pan					660.00 Each
1584. Colostomy Bag					480.00 Each
1585. Corrugated Rubber Drainage Sheet 150×300mm					72.00 Each
1586. Hot Water Bottle: Plastic Stopper Size: 20×30cm					
	Small	Medium	Large		
	360.00	460.00	480.00		Each
1587. Ice Bag Round, Size: 19cm	240.00	27cm			480.00 Each
1588. Rubber Ring: Pessarises in high Finish & Boilable					
	Red Color	Size: 50, 56, 62, 75, 81, 87 & 69 mm			48.00 Each
1589. --do-- same sizes Black Color					48.00 Each
1590. --do-- same sizes White Color					66.00 Each
1592. Stomach Pump Tubes: 150cm					360.00 Each

ORTHOPEDIC ITEMS - 9021 - 5%

1600. Abdominal Belt Size : 26" to 42"	720.00 Each
1601. Lumber Sacro Belt Size : 26" to 42"	720.00 Each

CERVICAL COLLAR - 9021 - 5%

1605. Cervical Collar Vissco Type				
	Small	Medium	Large	Extra Large
	420.00	420.00	450.00	480.00 Each
1606. Cervical Collar Hand Coller				240.00 Each
1607. Hernia Belt Elastic Small, Medium, Large				360.00 Each
1609. Wrist Band: Elastic Type				88.00 Each
1610. Anklet Superior Quality: Small/Medium/Large				314.00 Each

GONIOMETER - 9018 - 12%

1615. Goniometer - Small	Medium	Large	
	240.00	290.00	390.00 Each

ESR STAND - 9018 - 12%

1641. E.S.R. Stand Powder Coated				
	3 Tube	6 Tube	12 Tube	
	Press Type:	264.00	350.00	780.00 Each
1641A. ERKA' Clip Type	268.00	410.00	-----	Each
1642. E.S.R. Stand: Stainless Steel for 6 Tube				880.00 Each
1643. Wintrobe Tube Stand Powder Coated 6 Tube				140.00 Each



Cat No. 1562
Rubber Catheter



Cat No. 1575
Douche Can Complete Set



Cat No. 1586
Hot Water Bottle



**Cat No. 1605
Cervical Collar**



**Cat No. 1644
Centrifuge Machine (Hand Operated)**



**Cat No. 1648
Centrifuge Machine Electrical**



**Cat No. 1654
Hospital Bed Semi Fowler Type**

CENTRIFUGE MACHINE HAND OPERATED - 8421 - 18%

1644. **Centrifuge Machine:** Hand operated for **4 Tubes**
Alum. Metal Body & Head, Ball Bearing **Export Quality** 980.00 Each
1645. **-do- Ball Bearing Heavy Quality** for 2 Tubes 1600.00 Each
1646. **-do- Ball Bearing Heavy Quality** for 4 Tubes 1680.00 Each
- 1646A. **Centrifugal Tube:** Aluminum 15ml 66.00 Each

CENTRIFUGE MACHINE ELECTRICAL - 8421 - 18%

Centrifuge Machine Electrical: Multistage Regulator

	(4 Tubes)	(6 Tubes)	(8 Tubes)
1647. Regular Quality	3600.00	3700.00	3800.00 Each
1648. Deluxe Quality	5000.00	5100.00	5400.00 Each
1649. Remi Type	6600.00	6800.00	7000.00 Each
1650. Doctor Type	5000.00	5100.00	5400.00 Each
1652. Centrifugal Tube Plastic: for E.C. Machine			16.00 Each

HOSPITAL FURNITURE

HOSPITAL BED - 9402 - 18%

1653. **Hospital Bed Plain** 13000.00 Each
1654. **Hospital Bed Semi Fowler Type** 19000.00 Each
1655. **Water Bed** 4600.00 Each
1656. **Air Bed** 7500.00 Each

BED SIDE LOCKER - 9402 - 18%

1657. **Bed Side Locker** 5400.00 Each
1658. **Bed Side Screen Frame Stand** 8800.00 Each
1659. **Back Rest** 4600.00 Each
1660. **Over Bed Table** 8600.00 Each

INSTRUMENTS TROLLEY - 9402 - 18%

1661. **Instruments Trolley S.S. Top M.S. Paint** 8600.00 Each
1662. **--do-- All S.S.** 16200.00 Each
1663. **Dressing Trolley** 32000.00 Each

CYLINDER TROLLEY - 9402 - 18%

1664. **Cylinder Trolley Small Size** 3600.00 Each
1665. **Cylinder Trolley Big Size** 6000.00 Each

STRETCHER TROLLEY - 9402 - 18%

1666. **Stretcher Trolleys** 16500.00 Each
1667. **Stretcher Folding Type** 4500.00 Each

INSTRUMENTS CABINET - 9402 - 18%

1668. **Instruments Cabinet** 39000.00 Each

FOOT STEPS - 9402 - 18%

- 1669. Foot Step Single 1800.00 Each
- 1670. Foot Step Double 3200.00 Each

CHART HOLDER - 9402 - 18%

- 1671. Chart Holder 1700.00 Each

REVOLVING STOOLS - 9402 - 18%

- 1672. Revolving Stool Metal 3 Legs. 2200.00 Each
- 1673. Revolving Stool Metal 4 Legs. 2900.00 Each
- 1673A. Revolving Stool All S.S 3 Legs. P.O.R
- 1673B. Revolving Stool All S.S 4 Legs. P.O.R

HANDICAPPED GOODS - 9021 - 5%

- 1674. Crutches Aluminum Size: S/M/L 1600.00 Each
- 1674A. Crutches Iron Powder Coated Size: S/M/L 900.00 Each
- 1675. Walker Aluminum Folding Type 2640.00 Each
- 1675A. Walker Iron Powder Coated Folding Type 1950.00 Each
- 1676. Walking Sticks Aluminum Adjustable Type

Single Legs	3 Legs	4 Legs	
630.00	920.00	980.00	Each

- 1677. Isyara Book Colour Vision for Blinds 560.00 Each
- 1678. Eye Test Chart English/Hindi 130.00 Each

BED PAN PLASTIC - 9018 - 12%

- 1680. Bed Pan Economy with Black Cover 180.00 Each
- 1681. --do-- PVC Male/Female w/o Lid Heavy 220.00 Each
- 1682. --do-- PVC Female with Cover 250.00 Each
- 1683. Urinal Male/Female Plastic Regular Quality 60.00 Each
- 1684. --do-- Male/Female Plastic Heavy Quality 72.00 Each
- 1685. --do-- Male/Female Plastic Extra Heavy Quality 110.00 Each

STETHOSCOPE - 9018 - 12%

- 1690. Stethoscope: All Quality
- KONICA 180.00, ELKO Deluxe 480.00 Each
- ELKO Super Deluxe 660.00, MSI Super Sonic 480.00 Each
- MSI Duo Sonic 820.00 MSI MICROTONE 1360.00 Each
- 1691. Suture Needles 60.00 Each
- 1692. B.P. Blades Heavy Quality Sterilized 5.80 Each
- 1693. B.P. Blades Regular Quality Sterilized 4.80 Each

NEBULIZER - 9019 - 12%

- 1694. Nebulizer 2900.00 Each
- 1695. Nebulizer Mini Model 2200.00 Each
- 1696. Nebulizer Mask Only 170.00 Each



Cat No. 1657
Bed Side Locker



Cat No. 1673
Revolving Stool Metal



Cat No. 1676
Walking Stick Aluminum



Cat No. 1690
Stethoscope Microtone



Cat No. 1702
B.P. Apparatus



Cat No. 1710
B.P. Bulb with Metal Valve



Cat No. 1722
Gerber Centrifuge Milk
Testing Machine

- | | |
|---------------------------------------|--------------|
| 1697. Pulse Oximeter Digital Imported | 2150.00 Each |
| 1698. Infantometer | 2450.00 Each |

B.P. APPARATUS - 9018 - 12%

- | | |
|---|--------------|
| 1699. B.P. Apparatus "ELKO" Dial Type | 1120.00 Each |
| 1700. --do-- "ELKO" ISI Mark Regular Quality | 3800.00 Each |
| 1701. --do-- "ELKO" ISI Mark Deluxe Quality | 3950.00 Each |
| 1702. --do-- "ELKO" Stand Model | 5600.00 Each |
| 1703. B.P. Apparatus ISI Mark Regular Quality | Each |
| 1704. B.P. Apparatus Digital Imported | 3200.00 Each |
| 1705. 'Diamond' Mercury Dlx. Model No. BPMR-120 | 5820.00 Each |
| 1706. 'Diamond' Mercury Reg. Model No. BPMR-111 | 5420.00 Each |
| 1707. 'Diamond' Stand Type Model No. BPMR-152 | 8650.00 Each |
| 1708. 'Diamond' Dial Type Model No. BPDF-250 | 1950.00 Each |
| 1709. 'Diamond' Clock Type Model No. BPDF-237 | 3800.00 Each |

B.P. BULB - 9033 - 18%

- | | |
|--|-------------|
| 1710. B.P. Bulb: with Metal Valve Complete | 90.00 Each |
| 1710A. --do-- Superior Quality | 100.00 Each |
| 1712. B.P. Bulb: Green PVC | 28.00 Each |
| 1712A. B.P. Bulb: Only Rubber | 24.00 Each |
| 1713. B.P. BULB: Metal Valve Only | 60.00 Each |
| 1714. B.P. Armlet Rubber | 88.00 Each |
| 1714A. B.P. Armlet Rubber Black Imported Quality | 240.00 Each |
| 1715. B.P. Cloth Valero/Visco Type | 88.00 Each |
| 1715A. B.P. Cloth Valero/Visco Type: Long Size | 120.00 Each |

INFRA RED LAMP - 8539 - 18%

- | | |
|---|--------------|
| 1716. Infra Red Lamp Complete Regular Quality | 1400.00 Each |
| 1717. Infra Red Lamp Complete Deluxe Quality | 2200.00 Each |
| 1718. Infra Red Lamp Bulb Only | 720.00 Each |

DAIRY FARM EQUIPMENTS

GERBER CENTRIFUGES

MILK TESTING MACHINE - 8434 - 12%

- | | |
|---|---------------|
| 1720. Gerber Centrifuge Milk Testing Machine | |
| Hand Operated: for 12 Tests or 24 Tests | 4400.00 Each |
| 1721. Gerber Centrifuge Milk Testing Machine | |
| Electrically: for 12 Tests Export Quality with Double Card Box Packed | 12000.00 Each |
| 1722. Gerber Centrifuge Milk Testing Machine | |
| Electrically: for 24 Tests Export Quality with Double Card Box Packed | 14400.00 Each |

MILK ADULTERATION TEST KIT - 3822 - 12%

- | | |
|----------------------------------|--------------|
| 1725. Milk Adulteration Test Kit | 7200.00 Each |
|----------------------------------|--------------|

BUTYRO REFRACTOMETERS - 9027 - 18%

1727. **Butyro Refractometer:** with Double Scales
for oil & sugar 16800.00 Each

MBR WATER BATH - 8419 - 18%

1728. **MBR Water Bath:** Double Walled Outer of
MS duly P/Coated inner of S.S. 304 fitted
with circulation pump for circulation of water. 19600.00 Each

ULTRASONIC MILK ANALYZER - 8421 - 18%

1730. **Ultrasonic Milk Analyzer** is to Measure FAT, SNF (Solid Non Fat)
and added water of Milk by Digital 132000.00 Each

1731. **Ultrasonic Stirrer** to Remove Foam in Milk 13400.00 Each

MILKO TESTER ELECTRONICS - 8421 - 18%

1732. **Milko Tester Electronics Performs**
Simply, Easy and Accurate Milk Fat Testing 68000.00 Each

**CREAM SEPARATORS FARM or
DOMESTIC MODEL - 8421 - 18%**

1735. **Cream Separator Electrically Operated:**
Farm Model, Separation Capacity:300 Liters 96000.00 Each

1736. **Cream Separator Hand Operated:**
Farm Model, Separation Capacity:300 Liters 77000.00 Each

1737. **Cream Separator Electrically Operated:**
Domestic Model, Separation Capacity:60 Liters 41000.00 Each

1738. **Cream Separator Hand Operated:**
Domestic Model, Separation Capacity:60 Liters 13400.00 Each

BUTTER CHURNER - 8421 - 18%

1739. **Butter Churner Electrically:** Cap. 20Ltrs. 127000.00 Each

1740. **Butter Churner Hand Operated:** Cap. 20Ltrs. 67000.00 Each

MILK CAN ALUMINUM or S. STEEL - 7612 - 18%

1741. Milk Can with Lid. Aluminum Alloy	(Capacity)	(Price)
(A)	10 Liters	6200.00 Each
(B)	20 Liters	7200.00 Each
(C)	30 Liters	7900.00 Each
(D)	40 Liters	8500.00 Each
(E)	50 Liters	9000.00 Each

1742. Milk Can with Lid. Stainless Steel	(Capacity)	(Price)
(A)	5 Liters	1050.00 Each
(B)	10 Liters	2050.00 Each
(C)	20 Liters	10500.00 Each
(D)	40 Liters	13500.00 Each
(E)	50 Liters	15500.00 Each

1743. **Milk Bucket 15 Liters** with Lid 1800.00 Each

MILK STRAINER - 9031 - 18%

1750. **Milk Strainer Aluminum** 410.00 Each

1751. **Milk Strainer Stainless Steel** 1430.00 Each



Cat No. 1727
Butyro Refractometer



Cat No. 1730
Ultrasonic Milk Analyzer



Cat No. 1731
Ultrasonic Stirrer



Cat No. 1732
Milko Tester

MILK MEASURE SETS - 9031 - 18%

- 1755. **Milk Measure Set of 4, Aluminum**
(100ml 200ml, 500ml, 1000ml) 560.00 Set
- 1756. **Milk Measure Set of 4, Stainless Steel**
(100ml 200ml, 500ml, 1000ml) 1850.00 Set

GERBER FAT TEST ACCESSORIES

BUTYROMETER - 7017 - 18%

- 1760. **Milk Butyrometers:** ISI Mark 0-10% 120.00 Each
- 1761. **Cream Butyrometers:** 0-70% ISI Spec. 360.00 Each
- 1762. **Butter Butyrometers:** 0-80% ISI Spec. 360.00 Each
- 1763. **Skim Milk Butyrometers:** 0-5% ISI Spec. 360.00 Each
- 1764. **Cheese Butyrometers:** 0-40% ISI Spec. 360.00 Each

LOCK STOPPERS - 9031- 18%

- 1765. **Lock Stoppers:** ISI Mark (1 Doz. Pkg.) 180.00 Doz.
- 1766. **Regulating Pins:** for Lock Stoppers Aluminum 24.00 Each
- 1767. **Regulating Pins:** for Lock Stoppers Plastic 24.00 Each
- 1768. **Milk Pipette:** Clear Glass ISI Marked 10.75ml 44.00 Each

TILT MEASURE - 3923 - 18% | 7017 - 18%

- 1769. **Tilt Measure:** 1cc or 10cc Glass - 7017 - 18% 56.00 Each
- 1770. **Tilt Measure:** 1cc or 10cc Plastic - 3923 - 18% 22.00 Each

DAIRY THERMOMETER - 9025 - 18%

- 1771. **Dairy Thermometer:** 220°F/110°C 108.00 Each
- 1772. **Dairy Floating Thermometer:** 220°F/110°C 580.00 Each

DAIRY USE BRUSHES - 9603 - 18%

- 1775. **Brushes** for Butyrometer Nylon 440.00 100
- 1776. **Brushes** for Milk Pipette Nylon 440.00 100
- 1777. **Brushes** for Sample Bottle Nylon 600.00 100
- 1778. **Milk Bottle Brush** 360.00 Doz.
- 1779. **Milk Can Brush** Fiber Bristles 1200.00 Doz.
- 1780. **Milk Can Brush** Nylon 2400.00 Doz.
- 1781. **Nylon Brush** For Pipe Lines Cleaning 12" 960.00 Each

SAMPLING APPLIANCES - 9031 - 18%

- 1782. **Milk Can Plunger** Alum. ISI Spec, 36" 660.00 Each
- 1783. **Milk Can Plunger** S.S. ISI Spec, 500.00 Each
- 1784. **Milk Sample Dipper** S.Steel 100ml 110.00 Each
- 1785. **Sample Bottles** Plastic with Cap 14.00 Each

BUTYROMETER STAND - 3923 - 18%

- 1786. **Butyrometer Stand** Plastic for 24 Butyrometer 300.00 Each
- 1787. **Butyrometer Stand** Plastic for 12 Butyrometer 110.00 Each
- 1788. **Butyrometer Stand** for 8 Test Aluminum 360.00 Each
- 1789. **Sample Bottles Stand** for 24 Bottles Aluminum 460.00 Each
- 1790. **Sample Bottles Stand** Round Shape 12 Pipette 380.00 Each



Cat No. 1737
Cream Separator Electrically



Cat No. 1741
Milk Can Aluminum



Cat No. 1760
Milk Butyrometer



Cat No. 1765
Lock Stopper

SEMI MICRO SECTION - 9027 - 18%

1800. Semi Micro Kit: Complete	1500.00 Each
1801. Semi Micro Kit No. 2: Complete	5400.00 Each
1802. Heating Block Aluminum: 55mm x 5 Holes	840.00 Each

VETERINARY INSTRUMENTS - 9018 - 12%

1810. Veterinary Ear Tags Aluminum Small	16.00 Each
1811. --do-- Brass Button Type	84.00 Each
1812. Tags Forceps (Clencher): Aluminum	900.00 Each
1813. --do-- (Clencher): Brass	1650.00 Each
1814. Ear Punch	750.00 Each
1815. Bull Nose Ring: Aluminum.	380.00 Each
1816. --do-- Brass/Copper/S.Steel	600.00 Each
1817. Bull Nose Punch	900.00 Each
1818. Drenching Bottle Alum.	600.00 Each
1819. Veterinary Clinical Thermometer	86.00 Each
1820. Castrators BCP 9"	1980.00 Each
1821. --do-- BCP 19"	3820.00 Each
1822. Number Set 0 to 9 No.	720.00 Each
1823. Tockar Canula Set of : 4	700.00 Each
1824. --do-- Canula	850.00 Each
1825. Milk Siphon	30.00 Each
1826. Artificer Vegana	850.00 Each
1827. Rubber Cone AV	500.00 Each
1828. Rubber Liner AV	660.00 Each

FUNDAMENTAL NURSING LABORATORY**INSTRUMENTS - 9018 - 12%**

1829. Nasal Speculum	720.00 Each
1830. Aural Speculum	720.00 Each
1831. Casco Speculum	780.00 Each
1832. Vaginal Speculum Small	400.00 Each
1833. --do-- Medium	420.00 Each
1834. --do-- Large	430.00 Each
1835. Foraubbon's Speculum	590.00 Set
1836. Auvard Speculum	2640.00 Each
1837. Sponge Holding Forceps Regular Quality	950.00 Each
1838. --do-- Superior Quality	2400.00 Each
1839. Cheatle Forceps 10"	950.00 Each
1840. Artery Clamps Curved 6"	460.00 Each
1841. Artery Clamps Straight 6"	460.00 Each
1842. Toothed Forceps	196.00 Each
1843. Non Toothed Forceps	180.00 Each
1844. Mosquito Forceps	320.00 Each
1845. Tissue Forceps	370.00 Each
1846. Sinus Forceps	540.00 Each

1847. Biopsy Forceps	1680.00 Each
1848. Allis Forceps	390.00 Each
1849. Ovum Forceps	710.00 Each
1850. Uterine Velliselum Forceps	800.00 Each
1851. Delivery Forceps	1880.00 Each
1852. Teal's Velliselum	660.00 Each
1853. Babcock Forceps	620.00 Each
1854. Packing Forceps Nasal	600.00 Each
1855. --do-- Oral	600.00 Each
1856. Retractor Single Hook	220.00 Each
1857. --do-- Double Hook	250.00 Each
1858. Anterioper Vaginal	320.00 Each
1859. Doye Retractor	820.00 Each
1860. Roux's Retractor	720.00 Each
1861. London's Retractor	980.00 Each
1862. Mouth Gag	1450.00 Each
1863. Tongue Depressor	85.00 Each
1864. Bladder Sound	250.00 Each
1865. Male Urethral Dilator	2350.00 Each
1866. Bard Parker Knife Handle	46.00 Each
1867. Airway	110.00 Each
1868. Oxygen Mask	170.00 Each
1869. Kockers	366.00 Each
1870. Mayo's Cutting Scissor	336.00 Each
1871. Liver Biopsy Needle	506.00 Each
1872. Probe	96.00 Each
1873. Groove Director with Probe	120.00 Each
1874. I.V. Stand Metal	4200.00 Each
1875. Cervical Dilator	780.00 Each
1876. Uterine Flushing Curette	440.00 Each
1877. Uterine Sound	230.00 Each
1878. Syringe Holder	230.00 Each
1879. D. & C. Kit Regular Quality	1750.00 Kit
1880. D. & C. Kit Superior Quality	2960.00 Kit
1881. Epistomy Scissor	450.00 Each
1882. Catheter Metal Female	96.00 Each
1883. Towel Clip	72.00 Each

INDEX

- A -

Abbe's Refractometer, Cat. - 512.....	30
Abdominal Belt Size, Cat. - 1600.....	122
Abeles Flash Point Apparatus, Electrically, Cat - 809E.....	72
Accumulators Globe Battery, Cat. - 425 to 433.....	25
Acid Bowls Porcelain, Cat. - 870.....	82
Acid Proof Tiles Porcel, Cat. - 866A	82
Acquarium Thermometer, Cat. - 161.....	12
Aerator, Cat. - 806(66)	70
Aerator Tube, Cat. - 806(69)	70
Agate Mortar Pestle, Cat. - 875, 876	83
Air Bed, Cat. - 1656	123
Air Cushion, Cat. - 1561,	121
Air Cushion, Cat. - 1580.....	122
Air Pump, Cat. - 106	8
Air Wedge Plate, Cat. - 325A, 325B.....	21
Airway, Cat. - 1867.....	128
Albuminometers, Cat. - 1135.....	109
Alcoholometer, Cat. - 100K	7
Algometer, Cat. - 806(92)	70
Allis Forceps , Cat. - 1848.....	128
Alloys Set, Cat. - 563B.....	35
Altimeter, Cat. - 137	9
Alumina Crucible, Cat. - 879	83
Aluminum Foils, Cat. - 898, 898A	89
Aluminum Powder, Cat. - 776G	59
Aluminum Rod, Cat. - 412,.....	24
Ambu Bag Silicon, Cat. - 1520,1521.....	120
Am-Meters with Stand , Cat. - 449, 451, 452.....	25
Ampoule Clarity Apparatus, Cat. - 806(31) , 806(32).....	69
Ampoule Fillings & Sealing Machine, Cat. - 806(23) ...	68
Ampoule Washing Machine, Cat. - 806(24)	68
Analytical Balance, Cat. - 6.....	1
Analytical Funnel Polylab, Cat. - 597A.....	41
Analytical Weight Boxes & Loose Weights, Cat. - 29, 30,	
30A, 30B, 32	2
AND, NOT NAND gates , Cat. - 532A.....	32
Anderson's Bridges, Cat. - 493K.....	29
Anelgesimeter, Radiant Heat Type, Cat. - 807B	71
Anemometer, Cat. - 164,164A	12
Aneroid Barometer, Cat. - 138,138A,138B	10

Angular Plane Mirror, Cat. - 257P	17
Angular Thermometer "L" Shape, Cat. - 158	12
Animal Cage Polylab, Cat. - 604, 604A	43
Anklet Superior Quality, Cat. - 1567.....	121
Anklet Superior Quality: Small/Medium/Large,	
Cat. - 1610	122
Anterioper Vaginal, Cat. - 1858	128
Antibiotic Zone Reader, Cat. - 806(49), 806(50)	69
Anumbra Petri Dishes Imported Glass, Cat. - 1317,	
1318, 1319	116
Apron Cotton & PVC , Cat. - 1021 to 1024A.....	94
Arc Indicator (Lever Auxanometer), Cat. - 250	16
Arc Lamp, Cat. - 465, 466.....	26
Artery Cannulas, Cat. - 806(70)	70
Artery Clamps, Cat. - 1840, 1841	128
Artery Forceps, Cat. - 1001.....	93
Artificer Vegana, Cat. - 1826.....	128
Asbestos Gloves, Cat. - 889B.....	87
Asbestos Sheet, Cat. - 747, 748	57
Aseptic Cabinet, Cat. - 806(41), 806(42) ..	69
Aseptic Syringe, Cat. - 1134	109
ASHLESS CLIPPING Whatman, Cat. - 1404	117
Aspirator Bottle Polylab, Cat. - 584.....	39
Aspirator Bottles Glass, Cat. - 902.....	90
Astronomical Telescope, Cat. - 49,49A,49B.....	3
Atomic Model Set Polylab , Cat. - 600, 600A.....	42
Aural Speculum, Cat. - 1830.....	128
Auto Clave Aluminum, S.S. & Vertical Hi Pressure,	
Cat. - 1486 to 1490	119
Auto Mizer : Complete , Cat. - 1538.....	121
Automatic Pipette Washer , Cat. - 818.....	73
Auvard Speculum , Cat. - 1836.....	128
Auxanometer , Cat. - 250A	16
Ayer's : Spatula Wooden, Cat. - 1554.....	121

- B -

B.O.D Bottles Borocillicate Glass, Cat. - 1273.....	114
B.O.D. Incubator, Cat. - 797	63
B.P. Apparatus "ELKO" , Regular, Diamond Brand,	
Cat. - 1699 to 1709	125
B.P. Blades "Surgeon" & "Lister" Brand,	
Cat. - 1692, 1693	124

B.P. Bulb, Cat. - 1710 to 1713.....	125	Bell Jars Glass, Cat. - 905, 906	90
B.P. Handle, Cat. - 1004, 1005, 1006, 1006A	93	Bending of Beam Apparatus, Cat. - 195, 196	14
B.P. Tube B/Glass, Cat. - 139.....	109	Bicycle Algometer, Cat. - 806(93)	70
B.T.C.T. 90mm "TOP" Brand, Cat. - 1168, 1168A.....	111	Bifilar Pendulum, Cat. - 223.....	14
Babcock Forceps, Cat. - 1853	128	Binocular Indian Students Type, Cat. - 340, 341, 342.....	21
Baby Tray Enamel, Cat. - 494.....	119	Binocular Research Inclined Microscope, Cat. - 946, 946A.....	92
Baby Weighing Machine, Cat. - 18.....	2	Bio Gas Plant Model Iron Sheet, Cat. - 576, 576A	36
Back Rest, Cat. -1659.....	123	Biopsy Forceps, Cat. - 1847	128
Backman Thermometer, Cat. - 144.....	11	Bi-Prism Assembly with Optical Bench, Cat. - 256B	16
Balance Bridge, Cat. - 9A	1	Black Board Instrument Wooden & PVC, Cat. - 853, 854, 854A.....	80
Balance Cover, Cat. - 9B, 9C.....	1	Bladder Sound, Cat. - 1864	128
Balances, Cat. - 1 to 25	1,2	Blast Furnace Model, Cat. - 574E.....	36
Ball Mill, Cat. - 813	73	Block Holder, Cat. - 1126C.....	109
Ballistic Galvanometer, Cat. - 443, 444.....	25	Blood Cell Counter, Cat. - 1127, 1128, 1129.....	109
Banana Clips, Cat. - 416.....	25	Blood Collection & Testing Items " TOP" Brand, Cat. - 1169 to 1170 l.....	111
Bar Magnets, Cat. - 367, 368, 369, 370.....	23	Blood Culture Bottle B/Glass, Cat. - 1299.....	115
Bar or Compound Pendulum, Cat. - 221, 222.....	14	Blood Grouping Slide Blue Star Brand, Cat. - 1070.....	95
Bard Parker Knife Handle, Cat. - 1866	128	Blood Lancets MEDIPOINT "USA" & Indian, Cat. - 1340, 1341.....	116
Bark Cork or Wooden Cork, Cat. - 885B.....	85	Blood Mixture with 4 Roller Variable Speed, Cat. - 1170G, 1170H	111
Barometer, Cat. - 130, 131.....	9	Blood Pressure Armllet Bag, Cat. - 1582.....	122
Barometer Digital, Cat. - 136	9	Blood Pressure Apparatus, Cat. - 1699 to 1709.....	125
Basin (Wash Basin) Enamel, Cat. - 1495.....	119	Blood Smear Slide Blue Star Brand, Cat. - 1070A.....	95
Basin Stainless Steel, Cat. - 1473	118	Blood Sugar Tube B/Glass, Cat. - 1207.....	113
Basins (China Dish) Porcelain, Cat. - 855	81	Blotting Paper Reams, Cat. - 834A.....	79
Basins Silica Infusil, Cat. - 828A, 828B.....	76	Blow Pipe Burner, Cat. - 698.....	54
Battery Chargers, Cat. - 523, 523B.....	31	Blow Pipes Brass, Cat. - 664, 665, 666	53
Battery Clip, Cat. - 415.....	25	Blue Glass Plate, Cat. - 325	21
Battery Eliminators, Cat. - 522	31	Boats Combustion with Handle, Cat. - 829C	77
Battery for Laboratory, Cat. - 425 to 433.....	25	Bomb Calorimeter Complete Set, Cat. - 809l	72
Battery Hydrometer, Cat. - 94	6	Bone Cutter, Cat. - 1014, 1014A.....	94
Battery Jars Glass, Cat. - 904.....	90	Boss Head Rectangular Type, Cat. - 738, 738A, 738B, 738C.....	57
Battery Pack, Cat. - 537, 537A	33	Boss Head Spare for Oxidized Clamp, Cat. - 736	56
Beaker Tongs, Cat. - 685A	54	Boss Head Spare "SHIV" Super Brand, Cat. - 724C	56
Beakers B/Glass, Cat. - 1268	114	Botony Fiber Glass Model, Cat.- 1087(1) -	102,103
Beakers Glass, Cat. - 903.....	90 1087(19).....	102,103
Beakers Polylab, Cat. - 578, 579, 579A.....	37	Bottle Brush, Cat. - 751, 756.....	58
Beakers Teflon, Cat. - 803L.....	67	Bottle Sealing Machine Manual, Cat. - 806(47), 806(48).. ..	69
Beaume's Hydrometer, Cat. - 95,100E,100F,100G.....	6,7	Bottle Washing Machine, Cat. - 815, 815A	73
Bed Pan Alum, Cat. - 1454, 1455	118	Bowls Stainless Steel, Cat. - 1477.....	118
Bed Pan Plastic, Cat. - 1680, 1681, 1682.....	124		
Bed Pan Rubber, Cat. - 1583.....	122		
Bed Pan S.Steel, Cat. - 1474, 1474A, 1475	118		
Bed Side Locker, Cat. - 1657	123		
Bed Side Screen Frame Stand, Cat. - 1658	123		
Beehive Shelf Porcelain, Cat. - 861	81		
Bell Experiment apparatus, Cat. - 109	8		

Bowls Enamel, Cat. - 1497	119	Canada Balsam Bottle Glass, Cat. - 907	90
Boyle's Law Appts., Cat. - 127,128,129,129A.....	9	Candle Holder with Stand, Cat. - 257S	17
Brass Rod, Cat. - 411A	24	Capsule Circular Silica Infusil, Cat. - 829G.....	77
Brass Wires, Cat. - 242 (ii).....	15	Capsule Filling Machine, Cat. - 806(13) , 806(14)	68
Breast Pump, Cat. - 1140.....	109	Carbon Rod, Cat. - 409, 410, 410A	24
Bridges, Cat. - 493A to 493Q.....	28,29	Carbons Burette/Vessel Absorption, Cat. - 1375	117
Brix (Thermoundrometers), Cat. - 100J.	7	Carboy Polylab, Cat. - 585C, 585D.....	39
Brix Hydrometers, Cat. - 100I,	7	Carrier Tray Polylab, Cat. - 637A	51
Buchner Funnel Polylab, Cat. - 598	42	Carry Foster Key, Cat. - 464E	26
Buchner Funnel Porcelain, Cat. - 874.....	83	Carry Foster's Bridge, Cat. - 484, 485	28
Buchner Funnels B/Glass, Cat. - 1277	115	Casco Speculum, Cat. - 1831	128
Bucket & Cylinder, Cat. - 88,89.....	5	Cass Eroles Porcelain, Cat. - 858.....	81
Bulb Condenser for Soxhlet B/Glass, Cat. - 1278.....	115	Castrators BCP, Cat. - 1820, 1821.....	128
Bulk Density Test Apparatus, Cat. - 806(58), 806(59).....	69	Catheter Metal Female, Cat. - 1882.....	128
Bull Nose Punch , Cat. - 1817.....	128	Catheter Trays S.Steel, Cat. - 1476	118
Bull Nose Ring, Cat. - 1815, 1816	128	Catheters B/Glass, Cat. - 1145	109
Bunsen Burner Brass C.P., Cat. - 692 to 699.....	54	Cavity Block Glass, Cat. - 908	90
Bunsen Grease Spot Photometer , Cat. - 257I	16	Cell Holder, Cat. - 537, 537A	33
Burette Borocillicate Glass, Cat. - 1250, 1251, 1252	113,114	Cell Holder Wire Only, Cat. - 537B.....	33
Burette Brush, Cat. - 752	58	Cellulose Thimbles Whatman, Cat. - 1420 to 1422.....	118
Burette Clamp Brass Oxidized , Cat. - 727	56	Center of Gravity Toy's, Cat. - 210, 212	14
Burette Clamp Rotatable Type, Cat. - 737D.....	57	Centrifuge Machine Electrical, Cat. - 1647 to 1650	123
Burette Polylab, Cat. - 580.....	37	Centrifuge Machine: Hand operated, Cat. - 1644,	
Burette Ring Rubber, Cat. - 892C	88	1645, 1646	123
Burette Stand Metal All Variety, Cat. - 718 to 723	55	Centrifuge Tube N/Glass, Cat. - 1146, 1147	109
Burette Stand Polylab, Cat. - 593	40	Centrifuge Tube Aluminum., Cat. - 1646A	123
Butter Butyrometers, Cat. - 1762	127	Centrifuge Tube PVC, Cat. - 657, 657A.....	53
Butter Churner Electrically & Hand Operated,		Centrifuge Tube Plain B/Glass, Cat.- 1261,1262,	
Cat. - 1739, 1740	126	1263	114
Butter Paper Ream, Cat. - 837B ..	80	Centrifuge Tube Plastic for E.C. Machine, Cat.- 1652 ..	123
Butyro Refractometer with Double Scales,		Centrifuge Tube Polylab, Cat. - 609, 609A, 609B,.....	44
Cat. - 1727.....	126	Cervical Collar, Cat. - 1605, 1606	122
Butyrometer Brush Nylon, Cat. - 1775	127	Cervical Dilator, Cat. - 1875	128
Butyrometer Stand Plastic & Alum., Cat. - 1786, 1787,		Chainomatic Analytical Balance, Cat. - 9	1
1788.....	127	Characteristics Apparatus, Cat. - 526 to 531A.....	32
		Charcoal Block Machine, Cat. - 681	53
		Charcoal Borers, Cat. - 682	53
		Charge & Discharge Key, Cat. - 504	29
		Charging & Discharging of a Capacitor Apparatus,	
		Cat. - 529	32
		Chart Holder, Cat. - 1671	124
		Charts Laminated, Cat. - 1094 to 1103.....	104,106,105
		Cheatle Forceps, Cat. - 1839.....	128
		Cheese Butyrometers, Cat. - 1764	127
		Chemical Balance , Cat. - 4,5	1
		Chemical Thermometer , Cat. - 142 to 163.....	10,11,12



Calcium Chloride Tower Glass, Cat. - 937	92
Callender and Griffith's Bridge, Cat. - 493J.....	29
Callender and Griffith's Bridge Dial Type, Cat. - 493H ..	28
Callipers Vernier, Cat. - 62,62A,63,64.....	4
Camel Hair Brushes, Cat. - 1015, 1015A.....	94
Camera Lucida: Prism & Mirror Types, Cat.- 977, 978 ...	93

Chloroform Bulb with Net, Cat. - 892, 892A, 892B	88	Copper Calorimeter, Cat. - 760, 761, 763, 764	58
Chloroscope Complete Kit , Cat. - 1170I.....	111	Copper Cristel, Cat. - 776C.....	59
Chromatography Paper Sheet, Cat. - 838	80	Copper Plate, Cat. - 405, 406	24
Circuit Board, Cat. - 575C.....	36	Copper Turning , Cat. - 776, 776A, 776B.....	59
Clamp for Reflector Metal (Arc) Metal , Cat. - 973.....	93	Copper Volta Meter Complete , Cat. - 510, 510A	30
Clay Pipe Triangle Poreclain, Cat. - 863	81	Copper Water Bath , Cat. - 772, 772A	59
Cleveland Apparatus, Electrically , Cat. - 809G	72	Copper Wire (D.C.C.) Connecting Wires, Cat. - 472, 472A, 472B...	27
Clinical Thermometer, Cat. - 152,152A,152B.....	11	Cork Borers Set, Cat. - 705, 706, 708.....	54
Cloud Pour Apparatus Single Test , Cat. - 809J.....	72	Cork Boring Machine , Cat. - 704.....	54
Coating Pan College Pattern, Cat. - 806(27), 806(28)...	69	Cork Opener, Cat. - 707.....	54
Collapsible Sealing Machine, Cat. - 806(21)	68	Cork Pressure Wheel Pattern, Cat. - 741	57
Collapsible Tube Filling Machine, Cat. - 806(19) , 806(20)	68	Corrugated Rubber Drainage Sheet, Cat. - 1585	122
Collide Mill, Cat. - 806(85)	70	Counting Chamber, Cat. - 1180, 1181, 1182, 1183	112
Colony Counter Digital, Cat. - 555, 555A.....	34	Coupling Jar Glass, Cat. - 921, 922.....	90
Colorimeter Copper, Cat. - 760 to 764	58	Cover Slip Indian , Cat. - 1058, 1059, 1060, 1061.....	95
Colorimeter Tube B/Glass , Cat. - 1205	113	Cover Slip Blue Star Brand , Cat. - 1071 to 1074	96
Colostomy Bag, Cat. - 1584.....	122	Cream Butyrometers, Cat. - 1761	127
Combustion Boat "Kumar & Indian" Cat. - 1371,1372... 116	116	Cream Separator Electrically & Hand Operated, Cat. - 1735 to 1738...	126
Combustion Tube "Kumar Porcelain" Cat. - 1373	116	Crocodile Clip, Cat. - 14.....	25
Commutators , Cat. - 505.....	30	Crown Glass Prism, Cat. - 296, 297, 298	19
Compass Aesthesiometer, Cat. - 806(94)..	70	Crucible S.S., Cat. - 832	79
Compass Box for Tangent Galvanometer, Cat.- 470A	26	Crucible Tongs, Cat. - 686, 687,690, 691.....	54
Compass for Deflection & Tangent Galvanometer, Cat. - 381	23	Crucibles Alumina, Cat. - 879	83
Compound Microscope "ISI" Mark, Cat. - 950, 950A	92	Crucibles and Lids Silica Infusil, Cat. - 829,.....	76
Compound / Bimetallic Strip Iron & Copper, Cat. - 170, 171	13	Crucibles Porcelain, Cat. - 856	81
Condenser Clamp Brass Oxidized, Cat. - 728, 729, 730, 731, 731A.....	56	Crucibles Teflon, Cat. - 803J	66
Condenser Clamp: "SHIV" Super Brand, Cat. - 724B.....	56	Crucibles, Gooch Type with Sintered Disc B/Glass, Cat. - 1276.....	114
Condensers, Allinn, (Bulb Type) B-24 B/Glass, Cat. - 1274,1275.....	114	Crutches Aluminum & Iron , Cat. - 1674, 1674A	124
Conductivity attachment, Cat. - 493F.. . . .	28	Cryo Box (Pc) Polylab, Cat. - 619A, 619B	46
Conductivity Meter Digital , Cat. - 551, 551A, 551B.....	34	Cryo Rack Polylab, Cat. - 619.....	46
Conductivity of Metal Apparatus , Cat. - 173.....	13	Cryo Vial Polylab, Cat. - 618	45
Conductometer, Cat. - 174.....	13	Crystal Model Diamond, Sodium, Graphite Polylab, Cat. - 601	42
Conical Flask B/Glass, Cat. - 1291	115	Cube Mixer, Cat. - 806(55)	69
Conical Flask Polylab, Cat. - 587.....	39	Cubes of Hard Wood , Cat. - 75.....	5
Conical Flask Teflon, Cat. - 803M	67	Cubes of Metals , Cat. - 76, 77	5
Conical Measures Polylab , Cat. - 631.....	50	Cuvettes, Cat. - 260, 261	17
Conical Percolator, Cat. - 806(30)	69	Cylinder Trolley Small Size, Cat. - 1664, 1665.. . . .	123
Connectors T & Y Polylab, Cat. - 592, 592A, 592B.....	40	Cylinders Set of 6, Cat. - 78,78A	5
Constant Volume Air Thermometer , Cat. - 126	9	Cylindrical Magnet , Cat. - 371.....	23
Cook's Pole Climbing Apparatus, Cat. - 807D	71		
Coplin Jar Polylab, Cat. - 602.....	42		



D. & C. Kit , Cat. - 1879, 1880	128	Dip Circle Form Wooden, Cat. - 383, 384	23
D.C.C. Connecting Copper Wires, Cat. - 472, 472A, 472.....	27	Disk Magnet Round/Ring Magnet, Cat. - 803N, 803O...	67
D.F. Glass Prism, Cat. - 296, 297, 298	19	Direct Vision Spectroscope , Cat. - 337, 338	21
D.S.H. Type Super Deluxe (E.N.T. Set), Cat. - 1532.....	120	Disintegration Test Apparatus , Cat. - 806 to 806(3).....	68
Dairy Thermometer, Cat. - 1771, 1772.....	127	Dispensing Balance , Weights, Cat. - 21, 23.....	2
Dall's Organ Bath , Cat. - 806(80).....	70	Disposable Blade, Cat. - 1121A	109
Daniel Cell Electrical , Cat. - 520B.....	31	Dissecting Board, Cat. - 1017	94
Daniel's Cell , Cat. - 397,399, 399A	24	Dissecting Microscope, Cat. - 954, 955, 955A.....	92
Davy's Safety Lamp, Cat. - 189.....	13	Dissecting Needle PVC & Metal, Cat. - 1007, 1008, 1009, 1010, 1011	93,94
Day & Night Model , Cat. - 574.	36	Dissecting Trays: G.I. Sheet, Cat. - 1050, 1051, 1052.	94, 95
Decade Capacitance Box , Cat. - 546A..	33	Dissection Instruments Box, Cat. - 985 to 990.....	93
Decade Condenser Box , Cat. - 464, 464A, 464B, 464C, 464D.....	26	Dissolution Rate Test Appts, Cat. - 806(15) to 806(18)...	68
Decade Inductance Box , Cat. - 546B.....	33	Dissolved Oxygen Meter Digital, Cat. - 557, 557A, 557B....	34
Decade Resistance Box 5 Dial , Cat. - 546.....	33	Distillation (Table Model) Stainless Steel, Cat. - 800A...	63
Deflagrating Spoon: All Brass , Cat. - 709	54	Distillation Apparatus "BHANU"Make B/Glass, Cat. - 1287.....	115
Deflection Magnetometer, Cat. - 385, 385A.....	23	Distillation Apparatus Single, Double, Triple Unit B/Glass, Cat. - 1282, 1283, 1284.....	115
Delivery Forceps , Cat. - 1851	128	Distillation Apparatus with 5 Parts Borocillicate Glass, Cat. - 1285.....	115
Delivery Tube B/Glass , Cat. - 1204.....	113	Distillation Flask B/Glass, Cat. - 1286.....	115
Demonstration Lenses Set of 6, 2" , Cat. - 313.....	20	Double Cone Blender, Cat. - 806(51), 806(52).....	69
Demorgan's Theorem of Verification of Logic Gates, Cat. - 545, 545A.....	33	Douche can with Cover 1000ml, Cat. - 1574, 1575.....	122
Density Hydrometer, Cat. - 100N	7	Douche Fitting: Set of 3 Nylon, Cat. - 1572	121
Dental Bulb Rubber , Cat. - 890B	88	Doye Retractor , Cat. - 1859.....	128
Dental Syringe, Cat. - 1540.....	121	DPDT Switch, Cat. - 536C... ..	32
Desauty's Bridge , Cat. - 493M	29	Draining Basket Polylab, Cat. - 627A.....	48
Desiccator Polylab, Cat. - 594, 594A, 594B.....	41	Draining Rack Polylab, Cat. - 637B	51
Desiccators Glass, Cat. - 911.....	90	Drawing - Cones G.I. Sheet, Cat. - 712	55
Desiccators Glass: Imported Glass, Cat.- 1310,1311....	116	Drawing Boards, Cat. - 852.....	80
Desiccators Plates Porcelain, Cat. - 864	81	Drawing Pin, Cat. - 209.....	14
Diagnostic Set Black. Handle. (E.N.T. Set), Cat. - 1530, 1531, 1533	120	Drenching Bottle Alum., Cat. - 1818.....	128
Diesel Engine Model , Cat. - 569, 569A.....	35	Dressing Drums Stainless Steel, Cat. - 1485, 1485A ...	119
Different Angle's Prisms, Cat. - 299	19	Dressing Trolley, Cat. - 1663.....	123
Diffraction Grating Superior Quality 38x50 mm, Cat. - 285, 285A, 285B, 285C.....	18	Drop Point Apparatus Motorized, Cat. - 809L	72
Digital Thermometer Pen Shape , Cat. - 162,163,	12	Dropper Glass Complete with teat, Cat. - 1157, 1158, 1159.....	110
Dimple Thermometer All Types, Cat. - 154, 155, 155A...12	12	Dropper Plastic Graduated , Cat. - 1163.....	110
Diode Characteristics Apparatus , Cat. - 526, 526A	32	Dropping Bottle Stand Alum. , Cat. - 896B.....	89
Diode Half-Wave/Full-Wave Rectifier Appts., Cat. - 528.....	32	Dropping Bottles Glass, Cat.- 909, 909A, 909B, 909C ...	90
Diode/Triode/Pentode/Tetrode/Thyratron, Cat. - 536	32	Dropping Bottles Polylab, Cat. - 582.....	38
		Dry Cell Rechargeable & Charger, Cat. - 413, 413A....	25
		Drying Tray Alum. & Stainless Steel , Cat. - 1116	108
		Dummy Currency , Cat. - 1106A	107

Durham's Tube, Cat. - 1148 to 1152.....109
 Dynamo, Cat. - 495, 496.....29

– E –

E.D.F. Glass Prism, Cat. - 296, 297, 298.....19
 E.N.T. Bulb Only , Cat. - 1533A120
 E.S.R. Stand, Cat. - 1641, 1641A, 1642122
 E/M Apparatus - 'Bar Magnet Method',
 Cat. - 521, 521A, 521B.....31
 Ear Punch, Cat. - 1814128
 Ear Tags Aluminum, Cat. - 1810, 1811.....128
 Earth as Magnet Model, Cat. - 575A.....36
 Earth Inductor from, Cat. - 37323
 Earthly Mineral Set, Cat. - 562B35
 Ebonite Rod, Cat. - 394, 394A24
 Electric Bell Demonstration, Cat. - 417, 41825
 Electric Motor, Cat. - 497, 497A29
 Electro Convulsometer, Cat. - 807A.....71
 Electro Magnets U Shape, Cat. - 371A.....23
 Electronic Rough Balance, Cat. - 10B1
 Enamel Trays, Cat. - 1492 to 1495119
 Enema Tube, Cat. - 1570.....121
 Energy Band Gap Apparatus, Cat. - 54433
 Epidiascope 1000W Deluxe Model,
 Cat. - 270, 270A, 270B.....17
 Epistomy Scissor , Cat. - 1881.....128
 Erlenmeyer Flasks Glass, Cat. - 91290
 ESR Tube (Western Green Method), Cat. - 1169J.....111
 ESR Tube Superior Quality-'Germany', Cat. - 1190.....112
 ESR Tubes B/Glass , Cat. - 1137.....109
 ESRITE Kit E-5 & E-10 "TOP", Cat. - 1170, 1170A.....111
 ESRITE Pipette "TOP" Brand , Cat. - 1170B, 1170C.....111
 ESRITE Sample filling Vials, Cat. - 1170D, 1170E.....111
 Eureka Wire, Cat. - 47327
 Extraction Apparatus, Soxhlet Complete B/Glass,
 Cat. - 1279.....115
 Eye Test Chart English/Hindi, Cat. - 1678.....124
 Eye Wash Cup: With Stand, Cat. - 1541.....121
 Eyepieces Double Demonstration, Cat. - 976 to 980.....93

– F –

F.E.T. Ch. Apparatus, Cat. - 53132
 Face Mask Cotton & Disposable,
 Cat. - 1031 to 1032A94
 Family Planning Fiber Glass Model,

 Cat. - 1082 to 1082(15)100, 101
 Feeding Cup Porce., Cat. - 86982
 Fetal Heart Alum., Cat. - 1464118
 Fiber Glass Human & Other Models,
 Cat. - 1081 to 1083.....99, 100, 101
 Film Strips , Cat. - 27218
 Filter Paper Packets, Cat. - 835 to 836A.....79
 Filter Paper Packets Whatman , Cat. - 1401.....117
 Filter Paper Reams, Cat. - 833, 83479
 Filter Paper Reams Whatman , Cat. - 1402, 1403.117
 Filter Plates (Filter Disks) , Cat. - 860, 860A.....81
 Filter Press S.S. with Crompton Motor, Cat. - 807.....71
 Filter Pump : Brass N.P. Edward Pattern,
 Cat. - 119, 120, 121.....9
 Filtering Flask Borocillicate Glass, Cat. - 1290115
 Finger Stall Latex , Cat. - 888F, 889A87
 First Law of Motion Apparatus , Cat. - 216.....14
 Fisher Clamp Polylab, Cat. - 58840
 Fisher Type Burette Clamp Metal,
 Cat. - 725, 725A, 725B, 726, 726A56
 Flame Photometer Digital, Cat. - 554A, 554B34
 Flame Protector: G.I. Sheet, Cat. - 71355
 Flannel Pieces , Cat. - 389A24
 Flash Cards for Primary Classes, Cat. - 1106.....107
 Flask Brush, Cat. - 75458
 Flask Stand Polylab, Cat. - 59140
 Flask Tongs , Cat. - 68554
 Flask with Joints B/Glass, Cat. - 1294.....115
 Flat Bottom Flask B/Glass, Cat. - 1293115
 Flat Bottom Flasks Glass, Cat. - 91390
 Float Rack Polylab , Cat. - 60543
 Fluid Bed Drier S.S. (F.B.D.), Cat. - 806(103).....70
 Flywheel Moment of Inertia, Cat. - 22815
 Foot Bellows , Cat. - 698A54
 Foot Step , Cat. - 1669, 1670.....124
 Foraubbon's Speculum , Cat. - 1835128
 Forceps , Cat. - 998, 999, 1000, 1000A.....93
 Forceps for fractional weight, Cat. - 413
 Ford Cup complete set, Cat. - 810.....72
 Fortin's Barometer, Cat. - 130, 131, 1339
 Four Finger Clamp Brass Oxidized,
 Cat. - 732, 733, 733A.....56
 Four Finger Clamp Die Cast Zinc Alloy,
 Cat. - 737, 737A, 737B57
 Four Finger Clamps: "SHIV" Super Brand, Cat. - 724 ..56
 Fractional Weight Set, Cat. - 34, 36,372, 3
 Freezing Point Thermometer , Cat. - 157.....12

Fresnel's Bi-Prisms , Cat. - 301	19
Fribility Single Test Machine Manual, Cat. - 806(7) to 806(10)	68
Friction Boards, Cat. - 234	15
Frog Bowl , Cat. - 806(68).....	70
Frontal Writing Lever , Cat. - 806(75).....	70
Function Generator, Cat. - 539, 539A	33
Funnel B/Glass, Cat. - 1256	114
Funnel Glass, Cat. - 916	90
Funnel Holder Polylab, Cat. - 589.....	40
Funnel Long Stem Polylab, Cat. - 597	41
Funnel Potometer , Cat. - 249D	16

- G -

G' Type Clamp, Cat. - 740A	57
Galvanometer with Stand, Cat. - 448.....	25
Ganangs Potometer, Cat. - 249C.....	16
Gas Jar Covers Only, Cat. - 845	80
Gas Jars with Lid Glass, Cat. - 917	90
Gas Tap Brass, Cat. - 847	80
Gas washing, Bottle Complete with I/C Stopper, Cat. -1280.....	115
Geometrical Models and figures, Cat. - 85	5
Gerber Centrifuge Milk Testing Machine, Cat. - 1720, 1721, 1722	125
GF/A Glass Circles Whatman, Cat.- 1410 to 1415.....	117
Glass Beads , Cat. - 186.....	13
Glass Marking Damond Pencil, Cat. - 317	21
Glass Marking Pencil , Cat. - 711.....	54
Glass Rod , Cat. - 391, 392	24
Glass Sheet Cutter , Cat. - 316.....	21
Glass Slabs , Cat. - 306, 307, 307A, 327.....	20, 21
Glass Tubing & Roding, Cat. - 938	92
Glassware Dryer, Cat. - 818B	73
Globes Political & Physical, Cat. - 1107, 1108, 1109	107
Glosi Bead Sterlizer, Cat. - 806(96)	70
Glycerin Syringe, Cat. - 1547	121
Goinometer Searle's, Cat. - 471.....	26
Gold Leaf Electroscope Bonnets in Bell Jar, Cat. - 395, 395A.....	24
Goniometer, Cat. - 1615.....	122
Gooch Crucible 'J' Brand Porcelain, Cat. - 857.....	81
Gooch Crucible Translucent Silica Infusil, Cat. - 829J	78
Granulating Sieves Set , Cat. - 806(61).....	69
Granulator Machine , Cat. - 806(60)	69
Groove Director with Probe , Cat. - 1873.....	128

Ground Glass Screen Teak Wooden, Cat. - 257A, B	16
---	----

- H -

H.B. Tube Cat. - 1169C, 1169D, 1186, 1187	111, 112
H.B./20cm Pipette, Cat. - 1169I, 1185, 1187A	111, 112
Haemocytometer Complete Set, Cat. - 1176,1177,1178	112
Haemocytometer Empty Box, Cat. - 1193, 1194	112
Haemoglobin Meter Digital, Cat. - 1171, 1174.....	112
Haemoglobin Book, Cat. - 1195	112
Haemometer, Cat. - 1169, 1171 to 1174	111, 112
Haemometer Brush, Cat. - 750, 1169H	58, 111
Haemometer Tube, Cat. - 1169C, 1169D, 1186, 1187	111, 112
Hair Aesthesiometer, Cat. - 806(95).....	70
Half/Full Adder to Verify , Cat. - 540.....	33
Hammer Rubber , Cat. - 357.....	22
Hammer Triangular Gowland Type, Cat. - 1514, 1515, 1516, 1517	120
Hand Exerciser Spring, Cat. - 1539A.....	121
Hand Exerciser Yellow Balls, Cat. - 1539.....	121
Hand Gloves, Cat. - 886, 886A, 888C, 888D.....	87
Hand Grinding Mill , Cat. - 806(77)	70
Hand Grip Dynameter, Cat. - 806(97)	70
Hand Refractometer , Cat. - 511 to 511E.....	30
Hare's Apparatus , Cat. - 102.....	8
Head Mirror Superior Quality, Cat. - 1537.....	120
Head Phone, Cat. - 507E.....	30
Headphone, Cat. - 493C	28
Heating Block Aluminum, Cat. - 1802	128
Heating Mantle, Cat. - 791, 791A, 791B	61
Heavy Duty Vaccum Bottle Carboy Polylab,Cat.- 585B ..	39
Helmholtz Resonators , Cat. - 364B	22
Helmhotz's Galvanometer , Cat. - 470	26
Hepernised Capillary "TOP", Cat.- 1167C, D, E	111
Hernia Belt Elastic, Cat. - 1607.....	122
Heros Engine Metal Body Model, Cat. - 570.....	35
High Resistance Key , Cat. - 478.....	27
Hirsch Funnel : 'J' Brand, Cat. - 873	82
Histamine Chamber W/Nebulizer , Cat. - 807C	71
Hitching Reagent BottleGlass , Cat. - 931	91
Hoff Man Screw Iron N.P. , Cat. - 672, 673	53
Hoffman's Voltameter , Cat. - 509.....	30
Hollow Glass Prisms , Cat. - 304, 326, 327	20, 21
Hooks Law Apparatus , Cat. - 190, 191,191A.....	13
Hopes Apparatus Copper, Cat. - 778, 778A.....	59

Horn Spatula Size: , Cat. - 825, 825A.....	75
Horse Shoe Magnets, Cat. - 365, 366	23
Hospital Bed , Cat. - 1653, 1654	123
Hot Plate , Cat. - 789, 789A	61
Hot Water Bottle (Bag), Cat. - 1560, 1560A, 1586.....	121, 122
Human Anatomy Imported XC Model All Types, Cat. - 1076	97 to 98
Human Anatomy Indian Fiber Glass Model All Types, Cat. - 1080 to 1083	99, 100, 101
Human Physiology Fiber Glass Model, Cat. - 1081 to 1083	99, 101
Humidity Chamber, Cat. - 794, 794A	62
Hydro Power Model, Cat. - 577A	36
Hydrometer, Cat. - 94 to 100 (O)	6, 7
Hydrometer Jars Glass, Cat. - 920	90
Hydrostatic Balance, Cat. - 1	1
Hydrostatic Press, Cat. - 113A	8
Hypsometer Copper Spun, Cat. - 779, 779A	59

- I -

I.R. Moisture Meter, Cat. - 515	30
I.V. Stand Metal , Cat. - 1874	128
ICE Cap , Cat. - 1564, 1587	121
Ignition Tube:, Cat. - 1153, 1154, 1155	109, 110
Immersion Rod Copper, Cat. - 782 to 782B	60
Immersion Thermometer, Cat. - 156	12
Inclined Plane : (Graduated Arc Type), Cat. - 229, 230, 231, 233	15
Inclusion Thermometer , Cat. - 160.....	12
Incubators, Cat. - 793	62
Induction Coil , Cat. - 493B	28
Induction Coils , Cat. - 467	26
Inductive Coil , Cat. - 806(67)	70
Industrial Funnels Polylab, Cat. - 597C	42
Industrial Kelvin Bridge, Cat. - 493G.....	28
Inertia Bar, Cat. - 197	14
Inertia Disc, Cat. - 198	14
Inertia Table, Cat. - 201.....	14
Infantometer , Cat. - 1698	125
Infra Red Lamp Complete, Cat. - 1716, 1717, 1718	125
Infrared Moisture Balance : , Cat. - 514	30
Inhalers, Cat. - 872, 872A, 872B.....	82
Instruments Cabinet, Cat. - 1668	123
Instruments Tray Polylab , Cat. - 636A	50

Instruments Trolley S.S. Top, Cat. - 1661, 1662	123
Iodine Flask with I/C Stopper Borocillicate Glass, Cat. - 1272.....	114
Iodine Flasks Glass, Cat. - 915A	90
Iron Filling, Cat. - 776H, 776I, 776J	59
Iron Rod, Cat. - 411.....	24
Isyara Book Colour Vision for Blinds, Cat. - 1677	124

- J -

Jack Screw Model, Cat. - 215	14
Jaeger's Apparatus, Cat. - 123.....	9
Joints of Lingament XC Model , Cat. - 1076(9) to (16) ...	97
Joule's Calorimeter, Cat. - 764A	58

- K -

K. Constant Spring Apparatus, Cat. - 362, 362A	22
Kahn's Rack Aluminum & S.S, Cat.- 897A, 1117.....	89, 108
Kaliediascope, Cat. - 334	21
Karl Fischer Auto Titrimeter Digital, Cat. - 549	33
Kater's Reversible Pendulum, Cat. - 224, 225, 226, 227	15
Ken Sealing Machine Hand Operated, Cat. - 806(91).....	70
Kettle Heating Elements, Cat. - 780, 784.....	59, 60
Kidney Trays S.Steel & Plastic, Cat.- 1478, 1542 ...	118, 121
Kinematics Viscometer Bath, Cat. - 809D.....	72
Kipps Apparatus Glass, Cat. - 918.....	90
Kipp's Apparatus Polylab , Cat. - 596.....	41
Kirchoff's Law Apparatus, Cat. - 547	33
Kjeldahl Flask B/Glass, Cat. - 1295.....	115
Klinostat, Cat. - 249	16
Knee Cap, Cat. - 1565, 1566	121
Knife Holder Disposable , Cat. - 1121	108
Kockers, Cat. - 1869	128
Kohlrash Conductivity Bridges , Cat. - 493A.....	28
Kymograph Drum, Cat. - 806(64), 806(65)	69, 70
Kymograph Paper, Cat. - 806(76).....	70

- L -

L Moulds Brass, Cat. - 1125	109
L Shaped Spreader Polylab, Cat. - 641D.....	52
L.C.R. (Series & Parallel) Resonance Circuit, Cat. - 547A, 547B	33

Lab Coats Cotton, Cat. - 1019	94	Magnetic Needles , Cat. - 375, 375A, 375B.....	23
Laboratory Jack, Cat. - 802, 802A	64	Magnetic Stirrer, Cat. – 803B to 803D	64
Laboratory Thermometer, Cat. - 142 to 163	10, 11, 12	Magnifiers , Cat. - 318 to 324A	21
Laboratory Tray Polylab, Cat. - 636	50	Mammalion Heart Perfusion Assembly, Cat. - 806(101).....	70
Lactometer, Cat. - 96,96A,96C	6	Manganin Wire , Cat. - 475	27
Laminar Air Flow, Cat. - 788.....	61	Manometer Metal frame, Cat. - 105	8
Lamp and Scale Outfit, Cat. - 458.....	26	Maps Geogrophy Laminated, Cat. - 1093.....	104
Laryngoscope, Cat. - 1534 to 1534D	120	Mariner's Compass Glimbal on stand, Cat. - 382	23
Law of Moments Apparatus , Cat. - 193.....	14	Marry Tambour, Cat. - 806(87).....	70
Lead Acetate Starch Iodide T. Paper, Cat. - 839B.....	80	Mass Mixture, Cat. - 806(53)	69
Lead Shots 500 gms. , Cat. - 185,185A.....	13	Mathematic Kit, Cat. - 566, 566A, 566B, 566C, 566D	35
Leather Pouch , Cat. - 135B	9	Maximum & Minimum Thermometer, Cat. - 146,A,B.....	11
Leather Strap for Razor, Cat. - 1016	94	Maxwell Bridge, Cat. - 493N	29
Lechanchie's Cells , Cat. - 401, 520A.....	24, 31	Maxwell's Vibration Needle, Cat. - 194, 194A.....	14
Lechlanche's Cell Pots Glass, Cat. - 923.....	90	Mayo's Cutting Scissor, Cat. - 1870	128
Leclanche Cell Pot Polylab , Cat. - 639A.....	51	MBR Water Bath: Double Walled, Cat. - 1728	126
Lee's & Charten Apps. , Cat. - 177.....	13	MCT Box Polylab, Cat. - 608.....	44
Lens Cleaning Tissue Paper , Cat. - 840B.....	80	MCT Twin Rack Polylab, Cat. - 606	44
Lense Holder , Cat. - 257, 257L, 257M, 257N	16, 17	Measure Glass Glass, Cat. - 924.....	91
Lense Holder Universal w/o stand-Metal, Cat. - 257E	16	Measuring Cylinder B/Glass, Cat. - 1253, 1254	114
Lenses Double Convex & Concave, Cat.- 312	20	Measuring Cylinder Glass, Cat. - 926, 926A.....	91
Levers of 3 Orders, Cat. - 192	14	Measuring Cylinder Polylab, Cat. - 629, 629A	49
Lid & Pan Brass & G.I. Sheet, Cat. - 808A, 808C.....	72	Measuring Glass (Dispensing Cup) PVC, Cat. - 1543.....	121
Light Box wooden , Cat. - 290D	19	Measuring Jugs Polylab , Cat. - 630, 630A, 630B	49
Linear Expansion Apparatus , Cat. - 169	13	Mechanical Stage , Cat. - 979, 979A	93
Lipstick Molds , Cat. - 806(25), 806(26).....	68	Mecker Burner: Brass C.P., Cat. - 696, 697, 697A.....	54
Litmus Paper Book, Cat. - 839, 839A	80	Media Bottle Glass, Cat. - 943, 944, 945	92
Liver Biopsy Needle, Cat. - 1871	128	Medical Compound Microscope, Cat. - 948, 948A, 949.....	92
Lock Stoppers: ISI Mark, Cat. - 1765.....	127	Medicine Cup Polylab, Cat. - 641	51
Logic Gates Apparatus, Cat. - 532.....	32	Melde's Appts. Electrically Maintained, Cat. - 361	22
London's Retractor, Cat. - 1861	128	Melting Point Apparatus, Cat.- 786,786A, 806(33) ...	60, 69
Lumber Sacro Belt Size, Cat. - 1601	122	Melting Point Capillary "SHIV", Cat. - 1164 to 1165B	110
Lummer Brodhum Photometer, Cat. - 256C	16	Melting Point Capillary "TOP", Cat. - 1166 to 1168F.....	111
LUX Meter, Cat. - 516	30	Membrane Filtration Assembly B/Glass, Cat. - 1298.....	115
			
M.R. Syringe, Cat. - 1524	120	Mercury, Cat. - 135D	9
Maddox Rod, Cat. - 806(102)	70	Mercury Vapour Lamp & Accessories, Cat. - 289 to 290C.....	19
Magdeburg Hemisphere, Cat. - 107, 108.....	8	Metabolic Cage S.S., Cat. - 806(86).....	70
Magenta Box Polylab , Cat. - 640	51	Metal & Alloys Set, Cat. - 563,563A.....	35
Magnesium Ribbon Coils , Cat. - 476	27	Metal Syringe Brass Sup., Cat. - 1522.....	120
Magnet All Variety, Cat. - 365 - 371A, 803E - 803I	23, 64, 66	Meter Bridge, Cat. - 483.....	28
Magnetic Compass, Cat. - 376 to 380, 380A	23	Meter of Ammeter, Voltmeter & Galvanometer, Cat. - 448 to 455	25
Magnetic Field Apparatus, Cat. - 372.....	23	Meter Scales, Cat. - 55,55A,56,57,57A, 57B, 58,59,60	4

Methllic Ores Set, Cat. - 562C	35	Mirror Concave or Convex , Cat. - 308	20
Mice Bleeding Capillary "TOP" Brand, Cat. - 1168B.....	111	Mirror Strips , Cat. - 310, 311	20
Micro Centrifuge, Cat. - 654A, 654B	53	Mixing Vat with Stirrer, Cat. - 806(44)	69
Micro Concavity Slide "Blue Star" Brand, Cat. - 1068.....	95	Moisture & Ash Circular Silica Infusil , Cat. - 829D	77
Micro Concavity Slide Indian, Cat. - 1062	95	Moisture Dish Aluminum, Cat. - 770	58
Micro Pestle Polylab, Cat. - 641E	52	Monocular Research Inclined Microscope,	
Micro Slide : "Blue Star" Brand , Cat. - 1063 to 1067.....	95	Cat. - 947, 947A	92
Micro Slide : "Suryam" Brand , Cat. - 1057, 1057A.....	95	Morse Key G.P.O. Pattern, Cat. - 507C	30
Micro Tip Box Polylab , Cat. - 642.....	52	Morse Sounder and Key Combined,	
Micro-Ammeter with Stand , Cat. - 449B	25	Cat.- 507B, 507D	30
Micrometer Screw Gauges , Cat. - 65,66,67,68.....	4	Mortar & Pestles Agate, Cat. - 875, 876	83
Micropipette Tips, Cat. - 652, 653, 654	53	Mortar & Pestles Porcelain, Cat. - 867, 868.....	82
Micropipettes & Stand, Cat. - 649, 650, 651	52	Mortars & Pestles Glass , Cat. - 925.....	91
Microscope Accessories, Cat. - 970 to 980.....	93	Mosquito Forceps , Cat. - 1844.....	128
Microscope Halogen Bulb, Cat. - 970, 970A.....	93	Mosses Erograph , Cat. - 806(100).....	70
Microscope Lamp , Cat. - 974	93	Moth Crusher Porcelain, Cat. - 859	81
Microscope Olympus Model, Cat. - 958 to 969A	93	Motor Cum Generator Model, Cat. - 570A.....	35
Microscope Slides Common & College Quality,		Mouth Gag, Cat. - 1862	128
Cat. -1088 to 1089	103	Mucker Sucker Rubber Bulb , Cat. - 890D.....	88
Microscopes All Types, Cat. - 946 to 969A	92,93	Muffle Trays Silica Infusil, Cat. - 829F.....	77
Microtome Knife, Cat. - 1122.....	109	Muffle-Furnace, Cat. - 787, 787A.....	60, 61
Microtome Precision Rotary, Cat. - 1119, 1120	108	Mug with Handle Enamel, Cat. - 1505.....	119
Milk Adulteration Test Kit, Cat. - 1725	125	Multi Rack Universal Polylab, Cat. - 623B	47
Milk Analyzer Ultrasonic is to Measure,		Multimeter Analogue & Digital, Cat. - 457 to 457E.....	26
Cat. - 1730, 1731	126		
Milk Bottle Brush, Cat. - 1778	127		
Milk Bucket 15 Liters with Lid , Cat. - 1743.....	126		
Milk Butyrometers: ISI Mark, Cat. - 1760	127		
Milk Can Brush Fiber Bristles, Cat. - 1779, 1780.....	127		
Milk Can Plunger Alum. & S.S., Cat. - 1782, 1783.....	127		
Milk Can with Lid. Aluminum Alloy & S.S.,			
Cat. - 1741, 1742	126		
Milk Measure Set of 4, Aluminum & S.S. ,			
Cat. - 1755, 1756	127		
Milk Pipette Brushes Nylon, Cat. - 1776	127		
Milk Pipette: Clear Glass ISI Marked, Cat. - 1768	127		
Milk Sample Dipper S.Steel, Cat. - 1784	127		
Milk Siphon, Cat. - 1825.....	128		
Milk Strainer Alum. & S.S., Cat. - 1750, 1751	126, 127		
Milk Testing Gerber Machine Machine,			
Cat. - 1720, 1721, 1722	125		
Milko Tester Electronics Performs, Cat. - 1732.....	126		
Milli-Ammeter with Stand , Cat. - 449A, 449C	25		
Millipore Filter Holder: Stainless Steel , Cat. - 806(40) ...	69		
Milli-Voltmeter with Stand , Cat. - 450A	25		
Mineral Set , Cat. - 562A.....	35		



Nail Brush with wooden Handle, Cat. - 1525	120
Nail Pulling Hammer, Cat. - 739.....	57
Narrow Angle Prisms, Cat. - 300.....	19
Narrow Mouth Bottle Polylab, Cat. - 585.....	39
Nasal Speculum, Cat. - 1829	128
Nebulizer , Cat. - 1694, 1695, 1696	124
Needle & Syringe Destroyer, Cat. - 807N, 807O, 807P ..	71
Needle Holder , Cat. - 991	93
Nestler Cylinder B/Glass , Cat. - 1266	114
Nestler Cylinder Stand Polylab , Cat. - 623C.....	47
Newton's Colour Disc , Cat. - 332	21
Newton's Law of Cooling Apps. , Cat. - 178.....	13
Newton's Rings Apparatus, Cat. - 331, 331A.....	21
Nicholson's Hydrometer, Cat. - 92,93	6
Nichrome Wire , Cat. - 474	27
Nickel Plating Spatula, Cat. - 824, 831	75, 79
Nickle Crucibles: with Lid, Cat. - 830, 830A.....	79
Nicol Prisms , Cat. - 302	19
Nipple Shield Plastic , Cat. - 1548	121

Nitrile Gloves Imported , Cat. - 888E	87	Oxygen Glass Apparatus B/Glass, Cat. - 1297	115
Nodal Slide Assembly with Optical Bench, Cat.- 256A ..16		Oxygen Mask , Cat. - 1868	128
Non Hepernised: Capillary "TOP" Brand, Cat. - 1167, 1167A, 1167B.....	110		
Non Toothed Forceps, Cat. - 1843	128	- P -	
Nuclear Chain Reaction Model, Cat. - 571A	35	P.N. Junc./Semi-Cond. Diode Ch. Appts., Cat. - 526	32
Nuclear Reactor Model , Cat. - 571	35	P.N. Junc/Zener Diode Ch. Appts., Cat. - 528B, 528C....	32
Number Set 0 to 9 , Cat. - 1822	128	P.O.Box Dial Type, Cat. - 481, 482, 482A	28
Nursing Purpose Fiber Glass Model, Cat. - 1083	101	Packing Forceps Nasal, Cat. - 1854, 1855	128
Neodymium Magnet , Cat. - 803O	67	Paint Corrosion Chamber, Cat. - 785A	60
		Painting Knife, Cat. - 823F, 823G	75
- O -		Parafilm, Cat. - 1350	116
O.T. Gown Male/Female , Cat. - 1034	94	Parallel Plane Mirror, Cat. - 257Q	17
Oak Ridge Centrifuge Tubes Polylab , Cat. - 610	44	Parallelogram Forces Appts., Cat. - 206, 207, 208,	14
Observation Tube Plastic , Cat. - 1549	121	Pascal's Law Apparatus, Cat. - 113	8
Ocular Micrometer , Cat. - 259.....	17	Paste for Soldering Iron, Cat. - 538C.....	33
Ohm'S Law Apparatus , Cat. - 494, 494A	29	Pasteur Pipette with teat, Cat. - 1160.....	110
Oil Bath, Cat. - 785	60	Path of Son Apparatus, Cat. - 575B	36
Olfactometer, Cat. - 806(88)	70	PCR Tube Rack Polylab, Cat. - 607.....	44
OLYMPUS Microscope Model, Cat. - 959 to 965.....	93	Pencil Bottle Glass , Cat. - 945A.....	92
Operation Table for Animals, Cat. - 806(62), 806(6)	68, 69	Pencil Jockey's, Cat. - 488.....	28
Ophthalmoscope, Cat. - 1535	120	Pendulum Bobs of Different metals, Cat. - 79, 80, 81	5
Optic Set, Cat. - 980	93	Peneterometer Apparatus, Cat. - 809H.....	72
Optical Bench & Accessories, Cat. - 251, 252, 253, 254, 255, 256, 257	16	Pensky Martin Apparatus, Electrically, Cat. - 809F	72
Optical Lever, Cat. - 74	5	Periscope Wooden, Cat. - 335.....	21
OR, NOT, NOR Gates, Cat. - 532B.....	32	Pestle & Mortars Agate, Cat. - 875, 876	83
Orbit of Atom Model, Cat. - 572B	35	Pestle & Mortars Glass, Cat. - 925	91
Organ Bath (Jar Bath) Single Unit, Cat. - 806(81), 806(82), 806(83)	70	Pestle & Mortars Porcelain, Cat. - 867, 868.....	82
Organ Developers Imported, Cat. - 1555, 1556.....	121	Petri Dish Anumbra Glass, Cat. - 1317 to 1319	116
Orset Apparatus Complete B/Glass, Cat. - 1288.....	115	Petri Dish Box S.S., Cat. - 768, 769.....	58
Oscilloscope, Cat. - 517, 517A	31	Petri Dish Polylab, Cat. - 599, 599A	42
Otoscope, Cat. - 1536.....	120	Petri Dishes Glass, Cat. - 928.....	91
Outlines Maps Laminated, Cat. - 1105.....	106	Petrol Engine Model, Cat. - 568, 568A	35
Ovens, Cat. - 792, 792A	62	Petroleum Thermometer, Cat. - 143B	11
Over Bed Table, Cat. - 1660.....	123	pH Paper, Cat. - 840, 840A.....	80
Over Flow Vessels, Cat. - 86,87	5	pH Temp. Meter Digital, Cat. - 550, 550A, 559	33, 34
Over Head Projector with T/Lamp , Cat. - 275, 276	18	Phase of Moon Model, Cat. - 547A, 547B	33
Ovum Forceps , Cat. - 1849.....	128	Phase Shift Oscillator, Cat. - 543	33
Oxygen F.A. Valve with Bottle Flow Meter, Cat. - 1508, 1508A, 1509.....	120	Photo Actometer (Activity Cage), Cat. - 807E.....	71
Oxygen Generator with Delivery Tube, Cat. - 182, 183	13	Photo Colorimeter Digital, Cat. - 554	34
		Physical Balance, Cat. - 2,3.....	1
		Physical Weight Boxes & Loose Weights, Cat. - 27, 28, 31	2
		Picknometer B/Glass, Cat. - 1202, 1203	113
		Pin Hole Camera, Cat. - 333, 333A	21
		Pinch Clip Iron C.P. Tikliwala, Cat. - 667, 668, 669.....	53

Pinch Clip Polylab, Cat. - 612A.....	45	Potentiometer Experiment, Cat. - 520C.....	31
Pipe Lines Cleaning Brush Nylon, Cat. - 1781.....	127	Potionometer, Cat. - 486 to 492.....	28
Pipette Box Polylab, Cat. - 644.....	52	Powder Funnels Polylab, Cat. - 597B.....	42
Pipette Box Stainless Steel, Cat. - 766, 767.....	58	Power Pack Cell Box, Cat. - 534, 534A.....	32
Pipette Brush, Cat. - 753.....	58	Precision Electronic Weighing Scale , Cat. - 10.....	1
Pipette Bulb Rubber, Cat. - 890, 890A, 890C.....	87, 88	Precision Kelvin Double Bridge, Cat. - 493E.....	28
Pipette Dryer , Cat. - 818A.....	73	Precision Thermometer, Cat. - 153, 153A, 153B, 153C, 155A, 155B, 155C, 155D.....	11, 12
Pipette Graduated B/Glass, Cat. - 1259.....	114	Prescription Balance, Cat. - 806(39).....	69
Pipette Pump, Cat. - 581.....	37	Pressure Liquids, Cat. - 112.....	8
Pipette Stand Polylab, Cat.- 628, 628A, 628B.....	48, 49	Pressure Rubber Tubing, Cat. - 882, 883, 883A, 883C.....	84
Pipette Volumetric B/ Glass, Cat. - 1260.....	114	Prism All Types, Cat. - 291 to 304.....	19, 20
Piston Recorder , Cat. - 806(89).....	70	Prism Holder or Prism Table, Cat. - 257R.....	17
Planetary Mixer, Cat. - 806(54).....	69	Probe, Cat. - 1872.....	128
Plano Lense : Convex/Concave 2", Cat. - 312A, 315.....	20	Projection Microscope, Cat. - 956, 956A, 956B.....	92
Plant Growth Chamber, Cat. - 798A.....	63	Projection Screen, Cat. - 271.....	18
Plantation Pots Polylab, Cat. - 635.....	50	Projection Slides, Cat. - 273.....	18
Plastic Tubing Medium & Heavy, Cat. - 894, 895.....	88	Pulley Arrangement, Cat. - 202.....	14
Plateform Type Balance, Cat. - 10A.....	1	Pulleys, Cat. - 203, 204, 205.....	14
Platinum Loop Holder, Cat. - 842, 842A.....	80	Pullinger's Co-efficient of Linear Ex. Appts., Cat. - 168.....	3
Platinum Resistance Thermometer, Cat. - 493I.....	28	Pulse Oximeter Digital Imported , Cat. - 1697.....	125
Platinum Wire, Cat. - 841, 841A.....	80	Pulvilizer, Cat. - 806(98), 806(99).....	70
Plug Key, Cat. - 500, 500A.....	29	PVC Gloves Disposable, Cat. - 889.....	87
Plumb lines, Cat. - 83.....	5		
Pneumatic Troughs Glass, Cat. - 927.....	91	- Q -	
Pneumatic Troughs Polylab, Cat. - 634.....	50	Quartz Cuvettes, Cat. - 260, 261.....	17
PNP or NPN both Transistor Rectangular Meter, Cat. - 530a, 530B, 530C.....	32	- R -	
Pnuemathorax Bottles Glass, Cat. - 940.....	92	R.B.C. Pipette "TOP" Brand, Cat. - 1169E.....	111
Pocket Balance Digital, Cat. - 10C.....	1	R.B.C. Pipette "Germany" Sup. Qlty., Cat. - 1188.....	112
Pocket Thermometer, Cat. - 159.....	12	R.B.C. Pipettes: Indian, Cat. - 1189A.....	112
Pohl's Commutator, Cat. - 506.....	30	Rabbit Bleeding Capillary "TOP" Brand, Cat. - 1168D.....	111
Pointer Eyepiece, Cat. - 975.....	93	Rabbit Holder, Cat. - 806(34).....	69
Poisson Ratio Apparatus, Cat. - 213.....	14	Rack For Micro Centrifuge Tube Polylab, Cat. - 625, 625A.....	48
Polarimeter, Cat. - 278, 279, 280.....	18	Rack For Petri Dishes Polylab, Cat. - 622A.....	46
Polarimeter, Cat. - 513, 513A.....	30	Rack For Scintillation Vial Polylab, Cat. - 617.....	45
Polaroid, Cat. - 281.....	18	Rain Gauge, Cat. - 139, 139A, 139B, 139C, 139D.....	10
Pole-Dbl. Thur. Switch , Cat. - 464G.....	26	Rain Gauge Cylinders Glass, Cat. - 932, 932A.....	91
Policemen Stirring Rods Polylab , Cat. - 641B.....	51	Raleigh's Key , Cat. - 464F.....	26
Polisher For Coating Pan, Cat. - 806(29), 806(26) ...	68, 69	Rat Bleeding Capillary "TOP" Brand, Cat. - 1168C.....	111
Pollution Mask, Cat. - 1030.....	94	Razor : with Blade, Cat. - 1012, 1013.....	94
Porous Plates Porcelain, Cat. - 865.....	81	Reading Telescope, Cat. - 45, 46, 46A.....	3
Porous pot , Cat. - 400, 402, 871, 871A.....	24, 82	Reagent Bottle B/Glass, Cat. - 1269 - 1271A.....	114
Post Mortem Complete Set , Cat. - 984.....	93		
Post Mortem Gloves Red Color, Cat. - 887, 888, 888A, 888B.....	87		
Potential Divider Dial Pattern, Cat.- 462, 462A, 462B.....	26		

Reagent Bottles Glass & Amber Color, Cat.- 929, 930 ...91	Rubber Catheter, Cat. - 1562, 1563121
Reagent Bottles Polylab, Cat. - 583, 583A38	Rubber Cone, Cat. - 880, 880A, 880B83
Reagent Reservoir Polylab, Cat. - 645, 64652	Rubber Cone AV , Cat. - 1827128
Rectangular Capsules Silica Infusil, Cat. - 829I78	Rubber Cork Red Color, Cat. - 885C, 885D86
Red Wood Viscometer , Cat. - 809, 809A72	Rubber Liner AV , Cat. - 1828128
Reflector for Student Microscope, Cat. - 971, 97293	Rubber Tubing, Cat. - 881 to 883C83, 84
Regulated Power Supply For, Cat.- 518, 518A, 51931	
Regulating Pins for Lock Stoppers, Cat.- 1766, 1767 ...127	— S —
Releigh's Self Inductance Brdige, Cat. - 493L29	S.G. Bottle B/Glass. , Cat. - 91, 91A, 12645, 114
Research Optical Bench, Cat. - 25616	Safety Goggle Black or White , Cat. - 71455
Resistance Boxes, Cat. - 479, 479A, 48027	Saline Tube 1 Meter Long , Cat. – 1568121
Resistance Coils, Cat. - 47727	Salinity Meter Digital , Cat. - 553, 561A34
Resolving Power in velvet case, Cat. - 47G, 47H3	Salino Meter, Cat. - 10007
Resonance Apparatus All Metal, Cat. - 345, 346, 34722	Sample Bottle Brushes Nylon , Cat. - 1777127
Resonance Boxes wooden, Cat. - 35622	Sample Bottles Plastic with Cap , Cat. - 1785127
Respirometer, Cat. - 249A, 249B16	Sample Bottles Stand , Cat. - 1789, 1790127, 128
Retort Ring, Cat. - 717, 717A55	Sample Container (Press & Fit Type) Polylab, Cat. - 61144
Retort Stand Metal All Variety, Cat. - 718 to 72355	Sampling Rod, Cat. - 806(104)70
Retort Stand Polylab, Cat. - 59340	Sand Bath G.I. Sheet, Cat. - 683, 68453
Retractor Single Hook, Cat. - 1856, 1857128	Satellite Model, Cat. - 572A35
Reversing Switch M.I.P., Cat. - 50329	Say Bolt Viscometer, Electrical , Cat. - 809C72
Revolving Stool Metal , Cat. - 1672 to 1673B124	Scalpels, Cat. - 1002, 100393
Rheostats, Cat. - 498, 498A, 499, 499A, 499B29	Schering Bridge, Cat. - 493P29
Ria Vial Polylab, Cat. - 61245	Science Cannulas, Cat. - 806(72)70
Riders, Cat. - 383	Science Kit, Cat. - 565, 565A, 565B, 565C, 565D35
Rigidity Apparatus , Cat. - 237, 23815	Scintillation Vial Polylab , Cat. - 61645
Ring & Ball 18 mm Brass with Handle, Cat. - 187, 187A, 18813	Scissor Medium Quality, Cat. - 992, 992A93
Ring Magnet , Cat. - 803N, 803O67	Scoop Polylab Polylab , Cat. - 62046
Ring Pessaries Rubber & PVC, Cat. - 1550, 1552121	Scoop S.S., Cat. - 823A, 823B75
Ring Pessarises Rubber, Cat. - 1588, 1589, 1590122	Searle's Surface Tension Apps., Cat. - 124A, 124B9
Ripple Tank, Cat. - 36322	Searle's Thermal Cond. Apps., Cat. – 175, 17613
Rock Set, Cat. - 56235	Season Apparatus Model , Cat. - 575D, 575E36
Rocket to moon Model , Cat. - 57235	Second Law of Motion Apparatus , Cat. - 21714
Roding B/Glass, Cat. - 1316116	Seed Germinator, Cat. - 79863
Roller Pot Mill, Cat. - 812, 812A, 812B, 812C73	Self Adhesive Label Book, Cat. - 71054
Rotamental Capacity, Cat. - 816, 816A, 816B73	Self Enema , Cat. - 1571121
Rotarad Apparatus, Cat. - 807G to 807K71	Self induction Coils Pairs , Cat. - 46826
Rotary Vacuum Evaporator (Buchi Type), Cat. - 800B63	Semi Micro Kit: Complete , Cat. - 1800, 1801128
Rotatable Multi Rack Polylab , Cat. - 62246	Separating Funnels B/Glass, Cat. - 1296115
Round Bottom Basins Silica Infusil , Cat. - 82876	Seperatory Funnel Holder Polylab, Cat. - 59040
Round Bottom Flask B/Glass, Cat. - 1292115	Seperatory Funnel Polylab, Cat. - 63250
Round Bottom Flask Glass, Cat. - 91490	Septum Rubber & Silicon, Cat. - 891B, 891C88
Round Magnet , Cat. - 803N, 803O67	Sextant Model Superior with Telescope, Cat. - 267, 267A, 267B17
Roux's Retractor, Cat. - 1860128	
Rubber Bulbs for Pipette, Cat. - 890, 890A, 890C87, 88	

Sharp Penning Hone for Razor, Cat. - 1016A.....	94	Solar Lunar Eclipse Model, Cat. - 573, 573A.....	35
Shekhar Clamp, Cat. - 740	57	Solar Meter, Cat. - 573K	36
Shoe Cover Disposable, Cat. - 1035	94	Solar Mill, Cat. - 573L	36
Sieve Shaker Digital , Cat. - 811, 811B	72	Solar Pump Kit, Cat. - 573I	36
Silicon Carbide Rod , Cat. - 1370.....	116	Solar System Model, Cat. - 573B, 573C, 573D	35, 36
Silicon Clamps for Carbide Rods , Cat. - 1374.....	116	Solar Water Heater Model , Cat. - 573E	36
Silicon Rubber Cork , Cat. - 884A.....	85	Soldering Iron, Cat. - 538, 538A	33
Silicon Rubber Tubing, Cat. - 884	84	Soldering Wire, Cat. - 538B	33
Silk Pieces, Cat. - 389.....	24	Solenoid Inductor, Cat. - 374	23
Simple Cell (Voltaic Cell) , Cat. - 396.....	24	Sono Meter, Cat. - 343, 343A, 344, 344A, 344B.....	22
Simple Cell Pot Polylab , Cat. - 639.....	51	Soxhlet Extraction Apparatus, Cat. - 796B.....	63
Simple Lever , Cat. - 806(73).....	70	Space Shuttle Model, Cat. - 572C	35
Simple Pendulum , Cat. - 220	14	Spatula Polylab, Cat. - 633	50
Single Below Rubber, Cat. - 893.....	88	Spatula S.S. All Variety, Cat. - 819 to 825A & 831	74, 75, 79
Single stage R.C. Coupled (C.E.) Amplifier, Cat. - 542...33		Specific Gravity Bottles, Cat. - 91, 91A, 1264	5, 114
Sinus Forceps , Cat. - 1846	128	Specific Gravity Hydrometers, Cat. - 100A, B, C, D.....	6
Skeleton Imported & Indian, Cat. - 1076, 1080.....	97, 99	Specimen Jar (Gas Jar) Polylab, Cat. - 602A	43
Skies Hydrometer, Cat. - 100L.....	7	Specimen Jars Round Glass, Cat. - 934, 935.....	91
Skim Milk Butyrometers, Cat. - 1763	127	Specimen Jars Rectangular Glass, Cat. - 936.....	91
Skin Washed, Cat. - 388	24	Spectrometer, Cat. - 282, 283, 284, 284A	18
Slabe Glass, Cat. - 306, 307, 307A, 327	20, 21	Spectrophotometer, Cat. - 548, 548A, B, C, D	33
Slide Box Polylab, Cat. - 603A.....	43	Spheres of Soft wood , Cat. - 84.....	5
Slide Box Wooden , Cat. - 1054.....	95	Spherical Calorimeter , Cat. - 765.....	58
Slide Cabinet 2 side Sunmica, Cat. - 1055	95	Spherometer, Cat. - 69,70,71,72,73.....	5
Slide Mailer Polylab, Cat. - 603.....	43	Sphygmomanometerr, Cat. - 1669 to 1709.....	124, 125
Slide Storage Rack Polylab , Cat. - 603B	43	Spirit Lamps , Cat. - 700, 701, 702, 703	54
Slides Basket Aluminum & S. S., Cat. - 1113, 1114.....	108	Spirit Lamps Glass 125, Cat. - 933	91
Slides Staining Stand, Cat. - 1115.....	108	Spirit Levels, Cat. - 114, 115, 116	9
Slides Tray Aluminum & S. S., Cat. - 1111, 1112.....	108	Spirometer , Cat. - 806(79)	70
Slinky (Spherical/Helical) Spring , Cat. - 362B.....	22	Spittoon Stainless Steel & PVC, Cat. - 1479, 1578.....	118, 122
Slotted Weights, Cat. - 42,43,44	3	Sponge Holding Forceps Regular, Cat. - 1837, 1838 ...	128
Sodium Lamp Transformers, Cat. - 288, 288A, 525, 525A.....	19, 32	Spot Reflecting Galvanometer, Cat. - 445, 445A	25
Sodium Vapour Lamp & Accessories, Cat. - 286 to 288A	18, 19	Spotting Plates Porcelain, Cat. - 862	81
Sodium Vapour Lamp 35 watts, Cat. - 287	18	Spring Balances, Cat. - 24, 25	2
Soft Loop Sterile Polylab, Cat. - 641C	51	Stage Micrometer, Cat. - 258	17
Softening Point Apparatus, Motorized, Cat. - 809K	72	Staining Box Polylab, Cat. - 648	52
Soil & Water Analyser Kit, Cat. - 558 to 558C.....	34	Staining Rack Teak wood , Cat. - 850, 850A.....	80
Soil Hydrometer, Cat. - 100M.....	7	Staining Jar Glass, Cat. - 922, 922A.....	90
Soil pH/Moisture Meter, Cat. - 515B	30	Stalgnometer B/Glass , Cat. - 1200.....	113
Soil Thermometer, Cat. - 167	13	Standard Cathetometers , Cat. - 48, 48A,48B	3
Solar Bulb Wooden Box , Cat. - 573F	36	Starling Heart Lever, Cat. - 806(74)	70
Solar Cooker Model, Cat. - 573M	36	Steam Boiler Copper, Cat. - 773 to 775B.....	59
Solar Energy Kit with chargeable cell, Cat. - 573J.....	36	Steam Engine Model, Cat. - 567A, B, C, D.....	35
Solar Fan wooden Box, Cat. - 573G, 573H	36	Steam Heater (Generator) Copper , Cat. - 777, 777A	59

Steam Inhaler Vaporizer Sleek, Cat. - 1579, 1579A	122	Test Tube Stand Teak Wood , Cat. - 851, 851A	80
Steam Trap B/Glass, Cat. - 184	13	Thermal Paper Roll, Cat. - 837A	80
Steel Wire, Cat. - 242 (I)	15	Thermistor Characteristic Apparatus, Cat. - 541	33
Step Down Transformers, Cat. - 524	31	Thermo Hygro-Clock Digital, Cat. - 140,140A,140B	10
Step Up Transformers, Cat. - 524A.....	32	Thermo Hygrometer : Digital , Cat. - 140C	10
Stereoscopic Binocular Microscope, Cat. - 957, 957A....	93	Thermocouple, Cat. - 179	13
Sterilizer Element, Cat. - 781, 784A, 784B	60	Thermometer All Types, Cat. - 142 to 163.....	10,11,12
Sterilizer S.S. Electrically, Cat. - 1483.....	118	Thermometer Case only Brass, Cat. - 143C	11
Stethoscope: All Variety, Cat. - 1690.....	124	Thermometer Digital, Cat. - 162, 163.....	12
Stirility 3 Test Machine, Cat. - 806(90)	70	Thermometers in Brass Casing , Cat. - 134.....	9
Stirrer Polylab, Cat. - 641A	51	Thermopile, Cat. - 179A.....	13
Stirring Rod, Cat.- 390, 390A, 390B, 393, 393A, 393B...24		Thieles Tube (Melting Point) B/Glass, Cat. - 1206	113
Stomach Pump Tubes, Cat. - 1592	122	Thin Layer Chromatography Complete Kit,	
Stool Container Polylab, Cat. - 611B, 611C	45	Cat. - 799, 799A.....	63
Stop Clock Manual & Digital,		Third Law of Motion Apparatus, Cat. - 218	14
Cat. - 243, 244, 245, 245A, 245B	15	Thistle Funnel B/Glass, Cat. - 1267	114
Stop Cock: 2 Way/3 way B/Glass, Cat. - 1376.....	117	Thistle Funnel Glass, Cat. - 919	90
Stop Cocks Polylab, Cat. - 595	41	Three Finger Clamp Brass Oxidized,	
Stop Watch Manual & Digital,		Cat. - 734, 735, 735A.....	56
Cat. - 246, 246A, 246B, 246C.....	15	Three Finger Clamp Rotatable Type, Cat. - 737C.....	57
Storage Boxes Polylab , Cat. - 638.....	51	Three Finger Clamps "SHIV" Super Brand, Cat.- 724A..	56
Storage Vial Polylab , Cat. - 614	45	Ticker Timer, Cat. - 248.....	16
Stretcher Trolleys , Cat. - 1666, 1667	123	Tiles Porcelain, Cat. - 866.....	82
Stroboscope , Cat. - 364,364A.....	22	Tilt Measure: 1cc or 10cc Glass & Plastic,	
Strumia Non Hep. Capillary "TOP" Brand,		Cat. - 1769, 1770	127
Cat. - 1168E, 1168F.....	111	Timer Digital & Manual, Cat. - 247, 247A, 247B	16
Student Compound Microscope, Cat. - 951, 952, 953....	92	Tin Cutter Steel , Cat. - 316A	21
Student Kelvin Bridge , Cat. - 493D	28	Tincture Press , Cat. - 806(22).....	68
Student Stimulator , Cat. - 806(78)	70	Tissue Capsule, Cat. - 1126, 1126A.....	109
Suba Seal Septum Rubber & Silicon,		Tissue Embedding Cassettes Plastic with Lid,	
Cat. - 891B, 891C	88	Cat. - 1126B	109
Suction Apparatus Electric with Motor, Cat. - 1511,		Tissue Forceps, Cat. - 1845.....	128
1511A, 1512.....	120	Tissue Paper Roll, Cat. - 837	79
Sun & Moon Eclipse Model Motorized,		Tobacco Ash Capsules Silica Infusil, Cat. - 829H	78
Cat. - 574B, 574C	36	Tockar Canula Set of : 4 , Cat. - 1823, 1824	128
Sun Dial Apparatus , Cat. - 575	36	Tongue Depressor, Cat. - 1863	128
Suppository Molds, Cat. - 806(35) to 806(37).....	69	Tongue: Spatula Wooden, Cat. - 1553	121
Surface Tension Balance (Searle's) , Cat. - 124	9	Toothed Forceps, Cat. - 1842	128
Surgeon's Cap Cotton, Cat. - 1033A.....	94	Top Pan Balance, Cat. - 14	2
Surgical Tray Enamel, Cat. - 1492	119	Torsion Apparatus, Cat. - 239, 239A.....	15
Surgical Tray S. Steel With Cover, Cat. - 1480	118	Torsion Apparatus Horizontal Type , Cat. - 240, 241.....	15
Suture Needles "Surgeon" Brand , Cat. - 1691.....	124	Torsion Pendulum, Cat. - 199, 200	14
SV 10 - SV 5 Polylab, Cat. - 615.....	45	Torso Imported XC Model & Fiber Glass Model,	
Swimming Test Apparatus, Cat. - 807F.....	71	Cat. - 1077 (4) & 1081 to 1081(8)	97, 99
Syringe Holder, Cat. - 1878.....	128		
Syringes Case S. Steel , Cat. - 1481.....	118		

Tourniquets, Cat. - 1025 to 1028.....94
 Tablet Counter Aluminium, Cat. - 806(38).....69
 Tablet Hardness Tester, Cat. - 806(4) to 806(6).....68
 Tablet Making Machine, Cat. - 806(11) , 806(12).....68
 Tags Forceps Aluminum, Cat. - 1812, 1813.....128
 Tailor Scissor Brass & PVC,Cat.- 993, 994, 994A, 997 ..93
 Tangent Galvanometer , Cat. - 469, 469A26
 Tapping Key , Cat. - 501, 50229
 Tar Viscometer, Electrically , Cat. - 809B.....72
 TDS Meter Digital, Cat. - 552, 552A, 560, 560A34
 Teal's Velliselum, Cat. - 1852128
 Teat Rubber, Cat. - 1161, 1162, 1162A.....110
 Teflon Magnet Different Shapes,
 Cat. - 803E to M.....64, 65, 66, 67
 Teflon Beakers, Cat. - 803L67
 Teflon Conical Flask, Cat. - 803M67
 Teflon Cross Head Magnetic Stirring Bars, Cat. - 803F ..65
 Teflon Crucibles & Lids, Cat. - 803J, 803K66, 67
 Teflon Octogon Magnetic Stirring Bars, Cat. - 803H66
 Teflon Oval Magnetic Stirring Bars, Cat. - 803I66
 Teflon Retriever / Policeman Magnetic Stirring Bars,
 Cat. - 803G65
 Teflon Tissue Grinder Electrical, Cat. - 817.....73
 Tele Thermometer, Cat. - 806(56), 806(57).....69
 Telescope Astronomical Model on Stand,
 Cat. - 47, 47A ,47B ,47C3
 Telescope Plastic School Quality , Cat.- 47E,47F.....3
 Terminal Velocity Apparatus , Cat. - 21414
 Test Sives Brass & G.I. Sheet, Cat. - 808 to 808C ...71, 72
 Test Tube Basket Alum. & S.Steel, Cat. - 1110108
 Test Tube Baskets Polylab , Cat. - 62748
 Test Tube Brush, Cat. - 749, 750, 75558
 Test Tube Cap Polylab, Cat. - 61345
 Test Tube HK Brand B/Glass, Cat. - 1242 to 1249.....113
 Test Tube Holders: Iron C.P., Cat. - 675, to 680A53
 Test Tube Neutral Glass, Cat. - 1230 to 1236113
 Test Tube Peg Rack Polylab, Cat. - 627B.....48
 Test Tube Stand Alum. & S.S., Cat. - 896 to 89988, 89
 Test Tube Stand Polylab Polylab, Cat. - 623 to 624A,
 626, 626A.....47, 48
 Towel Clip, Cat. - 1883.....128
 Transistor Ch. Appts PNP/NPN, Cat. - 526B, 53032
 Transparencies for O.H. Projector , Cat. - 274.....18
 Traveling Microscopes, Cat. - 51,52,53,544
 Trays Dissecting G.I. Sheet, Cat. - 1050 to 1052.....94, 95
 Trays Enamel, Cat. - 1492, 1494119

Trays Polylab, Cat. - 636 to 637B50, 51
 Trays Stainless Steel, Cat. - 1476, 1480118
 Triangle on Nichrome Wire Silica Infusil, Cat. - 829K78
 Triangular Beam Ant. Balance, Cat. - 7,8.....1
 Triangular File, Cat. - 757, 757A, 75858
 Triode Characteristics Apparatus, Cat. - 527, 527A.....32
 Triple Beam Balance, Cat. - 11, 121
 Triple Roller Mill, Cat. - 806(84)70
 Tripod Stand, Cat. - 716, 716A, 716B, 716C55
 Trough Polylab & Glass, Cat. - 634, 927.....50, 91
 Tubings B/Glass, Cat. - 1315116
 Tuning Fork Electrically Maintained, Cat. - 35922
 Tuning Forks: C.P. Set of 8, Cat. - 349, 351, 352,
 353, 35422
 Tuning Forks Pad, Cat. - 355, 355A.....22
 Turbidity Meter Digital, Cat. - 556, 556A34
 Twaddle Hydrometers, Cat. - 100H.....7
 Two Stage R.C. Coupled Amplifier, Cat. - 542A.....33

- U -

'U' Tube Apparatus, Cat. - 1028
 U.J.T. Ch. Apparatus, Cat. - 531A.....32
 U.V. Lamp Cabinet Complete, Cat. - 806(43)69
 Ultrasonic Stirrer to Remove Foam in Milk,
 Cat. - 173, 17813
 Upright Needle 9mm Dia , Cat. - 257K17
 Upright Needle Brass N.P. , Cat. - 257G, 257H16
 Urethral Male Dilator , Cat. - 1865128
 Urinal Plastic, Cat. - 1683, 1684, 1685124
 Urinal: Male/Female S.Steel, Cat. - 1482.....118
 Urine Container Polylab , Cat. - 611A44
 Urine Test Glass , Cat. - 939, 939A.....92
 Urinometers, Cat. - 97,97A6
 Uterine Flushing Curette , Cat. - 1876128
 Uterine Sound, Cat. - 1877128
 Uterine Velliselum Forceps , Cat. - 1850128
 Utility Tray Polylab , Cat. - 637.....50

- V -

V.D.R.L. Rotator Fixed Speed, Cat.- 804, 804A, 804B ...67
 V.D.R.L. Slides Blue Star Brand , Cat. - 1069.....95
 Vaccupet, Cat. - 891, 891A88
 Vacuum Grease Silicon Metroark, Cat. - 1312, 1313116
 Vacuum Oven Inner Stainless Steel, Cat. - 805.....68

Vacuum Pumps, Cat. - 801A to 801E.....	64	Weign's Bridge, Cat. - 493Q	29
Vaginal Speculum Small, Cat. - 1832 to 1834.....	128	Wenkel Engine Model Four Stroke, Cat. - 567.....	35
Venus Cannulas , Cat. - 806(71).....	70	Weston Cadmium , Cat. - 520.....	31
Veterinary Clinical Thermometer, Cat. - 1819	128	Wet & Dry Thermometer, Cat. - 147, 148, 148A, 148B, 148C	11
Vibration Magnetometer, Cat. - 386	23	Wheatstone Bridge Portable , Cat. - 493O	29
Vibrator Electrical, Cat. - 358	22	Wheel and Axle Compound : Wooden , Cat. - 219	14
Victor Mayer's Apparatus B/Glass w/out Jacket, Cat. - 180, 181	13	Whirling Hygrometer (Sling Psychomotor), Cat. - 100P, 100Q.....	7
Viscometer Apparatus, Cat. - 125	9	White Screen - Wooden with Sunmica, Cat. - 257D	16
Viscometer B/Glass 'U' Shape, Cat. - 1201.....	113	Widal Rack Aluminum & S.S. , Cat. - 897, 1118.....	89, 108
Viscosity Apparatus , Cat. - 122.....	9	Widal Tube Neutral Glass, Cat. - 1209.....	113
Volatile Matter Crucible, Lid & Plunger Silica Infusil, Cat. - 829E	77	Wide Mouth Square Bottle Polylab, Cat. - 585A	39
Voltmeter with Stand, Cat. - 450	25	Winchester Bottles Glass, Cat. - 941	92
Volumetric Bottle Filling Machine, Cat. - 806(45), 806(46).....	69	Wind Mill Model Stand Type , Cat. - 577D, 577E.....	36
Volumetric Flask B/Glass, Cat. - 1255.....	114	Wind Wane Small size , Cat. - 577B, 577C	36
Volumetric Flask Polylab, Cat. - 621	46	Wintrobe Tube, Cat. - 1169G.....	111
Volumetric Flasks Glass, Cat. - 915.....	90	Wintrobe Tube Borocilicate Glass , Cat. - 1192.....	112
Vortex Mixture, Cat. - 812D, 812E	73	Wintrobe Tube Stand, Cat. - 1643	122
– W –			
W.B.C. Pipete "TOP" Brand, Cat. - 1169F	111	Wintrobe Tube Sup.Qlty 'Germany' GDR, Cat. - 1191...112	112
W.B.C. Pipette Indian, Cat. - 1189A	112	Wire Gauge , Cat. - 743, 744, 745, 746, 746A.....	57
W.B.C. Pipette "Germany" Sup. Qlty., Cat. - 1189.....	112	Wire Gauge Screen Teak Wooden , Cat. - 257C	16
Walker Iron Powder Coated, Cat. - 1675, 1675A.....	124	Wood Moisture Meter, Cat. - 515A.....	30
Walking Sticks Aluminum Adjustable, Cat.- 1676.....	124	Woulf's Bottle PVC & Glass , Cat. - 942	92
Wall Thermometer, Cat. - 150, 151,151A,151B,151C	11	Wrist Band: Elastic Type, Cat. - 1609	122
Wash Bottle Inter Changeable Stopper B/Glass, Cat. - 1281.....	115	– X –	
Wash Bottles Polylab, Cat. - 586, 586A.....	39	X-Ray View Box: Single LED Light Metal Body, Cat. - 1526, 1528, 1529, 1529A.....	120
Watch Glasses, Cat. - 843, 844	80	– Y –	
Water Bath Copper, Cat. - 772, 772A	59	Yellow Tips, Cat. - 653	53
Water Bath, Sereological, Cat. - 795, 796,796A	62, 63	Young's Modulus Appts, Cat. - 235, 236	15
Water Bed, Cat. - 1655	123	– Z –	
Water Still Wall Mounting Type, Cat. - 800.....	63	Zener Diode Characteristics Apparatus, Cat. - 526A, 528D, 528E.....	32
Water Tap Swan Neck C.P., Cat. - 846	80	Zero Error Pipette, Cat. - 1169I	111
Water Turbine Electrical Working Model, Cat. - 577	36	Zinc Granular, Cat. - 776D, 776E, 776F	59
Water Volta Mete, Cat. - 508, 508A	30	Zinc Plate, Cat. - 407, 408	24
Wave Motion Apparatus , Cat. - 348	22	Zinc Rod Size, Cat. - 404, 404A, 404B	24
Weighing Bottle Plastic , Cat. - 659.....	53		
Weighing Bottle B/Glass, Cat. - 1265.....	114		
Weighing Bottle N/Glass , Cat. - 1208.....	113		
Weighing Machine, Cat. -16,17.....	2		
Weight Thermometer Borocilicate Glass, Cat. - 172.....	13		

TERMS OF BUSINESS

PRICES:

All prices are ex-works and are subject to change without notice.

DELIVERY:

Normally within 2 to 2 weeks on receipt of the orders. We reserve the right to supply the order in Full or Part.

ACTUAL PACKING CHARGES:

We Pack the material in Card-board cartoons and Actual cost of packing is charged.

FORWARDING / POSTAGE:

Forwarding / Postage will be charged extra at actual.

TAXES:

Goods and Services TAX - As Applicable.

PAYMENT:

New customer are requested to send advance along with order.

CLAIM FOR SHORTAGE:

Claim for shortage, if any, must be reported immediately on receipt of the goods otherwise it will not be entertained. No breakage responsibility for Glasswares & Porcelainwares.

VALIDITY:

The prices in this list are current at the time of publication and are subject to alteration without notice due to fluctuation in prices of the raw-materials, labour charges, change in the policy of Govt. and other unforeseen circumstances.

JURISDICTION:

All transactions are subject to Delhi Jurisdiction.

DISCOUNT:

Dealers Trade Discount as usual.

NOTE :

THIS CANCELS OUR PREVIOUS LISTS

Office Location



SHIV SCIENTIFIC STORES (REGD.)

ISO 9001 : 2015 Certified Company

37-UA, Jawahar Nagar, Delhi-110007, INDIA

Ph.: (O) 011-45142074

Mobile No. 9811171442, 9810585830

E-mail : shivscientific197@gmail.com, shivsuryam@yahoo.in

GSTIN No. : 07AABFS5877Q1ZB

Website: www.shivscientific.com

MSME No.: UDYAM-DL-01-0000334

info@shivscientific.com

BANK : **BANK OF BARODA**

BANK OF BARODA

ICICI BANK

A/C No. : **89810400000059**

21750400005858

038705500627

IFSC Code: BARBOVJKANA

BARBOJAWAHA

ICIC0000387

Branch : Kamla Nagar, Delhi-07

Jawahar Nagar, Delhi-07

Kamla Nagar, Delhi-07



SURYAM SCIENTIFIC SURGICO (REGD.)

ISO 9001 : 2015 Certified Company

37-UA, Jawahar Nagar, Delhi-110007, INDIA

Ph.: (O) 01145142074

Mobile No. 9810585830, 9811171442

E-mail : shivsuryam@yahoo.in, shivscientific197@gmail.com

GSTIN No. : 07AABFS5878B1Z5

Website: www.suryamscientific.com

MSME No. : UDYAM-DL-01-0000332

info@suryamscientific.com

Bank : **BANK OF BARODA**

BANK OF BARODA

ICICI BANK

A/C No. : **89810400000058**

21750400005861

038705500628

IFSC Code: BARBOVJKANA

BARBOJAWAHA

ICIC0000387

Branch : Kamla Nagar, Delhi-07

Jawahar Nagar, Delhi-07

Kamla Nagar, Delhi-07



SHIV SCIENTIFIC SUPPLIES

5625-27, Shop No. 5, Basti Harphool Singh, Sadar Thana Road, Delhi-110006, INDIA

Ph.: (O) 011-46528880, 23528880, 23548880

E-mail : shivsuryam@yahoo.in, shivscientific197@gmail.com

GSTIN No. : 07ABFFS7094A1Z5

Website: www.shivscientsupplies.com

MSME No. : UDYAM-DL-01-0000176

info@shivscientsupplies.com

BANK : **BANK OF BARODA**

ICICI BANK

A/C No. : **89810400000068**

038705001455

IFSC Code: BARBOVJKANA

ICIC0000387

Branch : Kamla Nagar, Delhi-07

Kamla Nagar, Delhi-07

Himanshu Kohli – Mobile : +91.9899997780

Karan Kohli – Mobile : +91.9999002580

Delhi Metro Route Guide



SCAN FOR LOCATION



Dealer's Network: In INDIA:

Andhra Pradesh

- Guntur
- Kakinada
- Kurnool
- Rajahmundry
- Tirupathi
- Vijayawada
- Visakhapatnam
- Vizianagaram

Arunachal Pradesh

- East Siang District

Assam

- Guwahati

Bihar

- Patna

Chhattisgarh

- Bilaspur
- Durg
- Jagdalpur
- Raigarh

Goa

- Madgaon
- Panjim
- Vascodigama

Gujrat

- Rajkot
- Surat

Haryana

- Ambala
- Bahadurgarh
- Faridabad
- Gurgaon
- Hisar
- Karnal
- Panipat
- Rohtak
- Sirsa
- Sonipat

Jammu & Kashmir

- Sri Nagar

Jharkhand

- Jamshedpur
- Ranchi

Karnataka

- Bagalkot
- Belgaum
- Bellary
- Bangalore
- Bijapur
- Chamarajanagar
- Chikkamagaluru
- Chitradurga
- Davanagere
- Hassan
- Hubli
- Koppal
- Mangalore
- Mysore
- Raichur
- Tumakuru
- Udupi

Kerala

- Alapuzha
- Aluva
- Calicut
- Ernakulam
- Kannur
- Kayamkulam
- Kottayam
- Kozhikode
- Kunnamkulam
- Kuttipuram
- Malappuram
- Manjeri
- Palakkad
- Thiruvananthapuram
- Thrissur

Madhya Pradesh

- Bhopal
- Gwalior
- Indore
- Katni

Maharashtra

- Aurangabad
- Latur
- Nagpur
- Nashik
- Parbhani
- Pune
- Thane

Manipur

- Imphal

Meghalaya

- Shillong

Orrisa

- Balasore
- Bhadrak
- Cuttack

Punjab

- Amritsar
- Chandigarh
- Ludhiana

Rajasthan

- Ajmer
- Bhilwara
- Churu
- Jaipur
- Jhunjhunu
- Kota
- Udaipur

Tamilnadu

- Chennai
- Coimbatore
- Dindigul
- Erode
- Krishnagiri
- Madurai
- Mayiladuthurai
- Nagercoil
- Puducherry
- Salem
- Thanjavur
- Tiruchirappalli
- Tirunelveli
- Tiruppur
- Virudhunagar

Telangana

- Hyderabad
- Karimnagar
- Khammam
- Nalgonda
- Nizamabad
- Warangal

Uttar Pradesh

- Agra
- Aligarh
- Allahabad
- Ghaziabad
- Gorakhpur
- Greater Noida
- Kanpur
- Lucknow
- Mathura
- Meerut
- Noida
- Sultanpur
- Varanasi

Uttarakhand

- Dehradun
- Haridwar
- Roorkee

West Bengal

- Asansol
- Kolkata
- Siliguri

Andaman Nicobar

- Port Blair

In other Country's:

Nepal

- Biratnagar
- Birgunj
- Dadeldhura
- Dhangadhi
- Kathmandu
- Nepalgunj

SRI LANKA

- Colombo



Sister Concerns:



SURYAM SCIENTIFIC SURGICO (REGD.)

ISO 9001 : 2015 Certified Company

www.suryamscientific.com



SHIV SCIENTIFIC SUPPLIES

ISO 9001 : 2015 Certified Company

www.shivscientsupplies.com